THIS IS PATRIOTIC WEEK. LET EVERY WORD AND ACT BE INSPIRED BY PATRIOTISM.

A NEWSPAPER THAT IS A NEWS PAPER

CIRCULATION TODAY
2,383

THE CLEARFIELD PROGRESS

THE WEATHER
Fair tonight. Slightly colder in southern portions. Wednesday generally fair.

VOLUME XII. CLEARFIELD, PENNSYLVANIA, TUESDAY EVENING, JANUARY, 29, 1918 NUMBER 184

PRESIDENT MAKES NEW DECLARATION OF AIMS

New York, Jan. 29.—"The United States will in no case be the aggressor against either the political independence or territorial integrity of any state or nation," declared President Wilson in a letter made public with his consent. At the same time he declared "that she is proposing and insisting upon similar pledges from all the nations of the world who have peace at heart and willing to associate themselves for the maintainance of peace. The sincerity of the appeal in this direction comes from the fact that she is willing to bind herself and give pledges of the utmost solemnity by her own good faith and disinterestedness."

The letter was addressed to Roy W. Howard, president of the United Press on the eve of his departure for South America. It was in reply to a letter in which Howard called attention to the wide-spread efforts still made by German propaganda in South America to misinterpret the purposes of the President in urging other American republics to join in the fight "to make the world safe for democracy."

It is the President's opinion that the German propaganda in South America has about exhausted its effectiveness and that slowly but surely a clear understanding of the attitude and purposes of the United States will be general in South American republics.

The letter is particularly significant at this time because it is known that for several months the government has been cognizant of the insidious efforts of German agents in South America. The Germans have maintained an effective organization throughout the continent but the United States has before been unable to combate it.

The improvement of the situation is attributed to the policy of the United States in seeking nothing for itself except what it asks of every other democracy. The real aims and purposes of this country have finally been made clear to the South American republics, it is believed. It is attributed in a large extent to improved means of communication between the two countries, lower cable rates, the Committee of Public Information and to the South American diplomats in Washington.

FIGURES SHOW TREMENDOUS WEALTH OF PENNSYLVANIA AS A PRODUCER

We have become so used to talking in millions in relation to Pennsylvania's products and natural resources that we scarcely stop to realize what a million means. We produce coal by the hundreds of millions of tons; steel by tens of millions and oil, gas, stone and other things taken from what Providence has given so bountifully to the Keystone State or manufacture from the raw material in such large amounts that we do not think of the effect of such imposing arrays of wealth upon peoples across the seas.

We calmly read that the State of Pennsylvania licensed 300,000 or more motor vehicles and received therefor $3,250,000 in round numbers, all of which will be devoted to maintainig, not building, but just maintaining roads. If each motor vehicle is worth, averaging them up, about $500, that is something like $150,000,000 in motor cars of various types.

The State Department of Agriculture says that the seven major crops of Pennsylvania—wheat, corn, rye, buckwheat, oats, hay and potatoes—produced in 1917 were worth $851,500,000 in round numbers which was $119,000,000 more than the same crops were worth in 1916. And on top of what we raised tobacco worth $11,000,000; apples and other fruit, chickens, ducks and cattle; gathered up eggs, clipped wool and made butter and cheese worth tens of millions more. These figures, like those for the automobiles, are hard to grasp.

And now comes Banking Commissioner Lafean, who says that the resources of the trust companies, state banks and savings institution under State supervision, and that does not include national banks, are $1,707,168,940.63. That is seventeen hundred millions over four times what all the crops above refered to were worth in high-priced 1917.

The number of depositors increased in one year by 285,634, making a grand army of people with money in the bank of 2,857,591, or more depositors in banking institutions alone than there are men in our army now.

Bond amounting to $243,000,000, almost a quarter of a billion dollars.

The figures are dazzling. The increase of wealth is tremendous. If the prices of the manufactured, mined or piped products and the wages paid our labor could be added in, the aggregate would be almost beyond comprehension.

Is it any wonder, to use the words of one of the speakers at the meeting at the Capitol the other night, that "the United States was next on the Kaisers' program? Is it surprising that the German army officers always liked to talk about the rich country that the Pennsylvania railroad system tapped?

It is a State which we have made and which is our home. That is why Pennsylvania youth has girded up its loins to fight the predatory Prussian and why the folk who stay at home are going down into their pockets to buy Liberty Bonds and Thrift Stamps and are going to back up the government "Until it's over Over There."

PATROTIC MEETING AT WEST SIDE CHURCH

A patriotic meeting under the auspices of the Men's Bible class of the West Side Methodist Episcopal church will be held in the church Thursday evening next. An appropriate program will be given and patriotic addres made by Matt Savage editor of the Public Spirit.

Special music by the male quartet and Sunday school orchestra, with a Hooverized luncheon as a finale.

NOTICE TO GAS CONSUMERS

We have sufficient gas coal to last ONE WEEK. Customers are requested to use as little gae as possible.

PENN PUBLIC SERVICE CO.

SPEAKING PROGRAM FOR SCHOOLS TO START TOMORROW

Arrangements are about completed for the big whirlwind drive of public speaking in the five hundred school houses of the county on Wednesday, Thursday and Friday of this week. Very few of the sepakers delegated to go to the different school houses have refused to accept the burden put upon them as they feel that it is the least that they can do to tone up the war spirit of the people of the county.

A few chances in the roster of speakers have been made and we are asked to print the following as a matter of news to the people of these districts:

Clearfield Parochial school, A. O. Smith.
New Millport, Wallace Smith.
Paradise, John Chase.
Kerrmoor, Walter Welch.
Luthcersburg, Rev. Mecklem
Plymptonville, Mans Reed.
Allport, John Bain.
Westover, A. T. Kearney.
Coalport, A. T. Kearney.
Irvona, W. I. Swoope.
Reedsville, M. L. McQuown.
Reedsville, M. L. McQuown.
Oak Ridge, G H. Farran
Carnwath, G. H. Farran.
Bloomington, Rev. Lanso.
Deer Run, W. B. Stauffer.
Cross Roads, W. B. Stauffer.
Clearfield, Third ward, H. B. Powell.
Evans School, G. W. Johnson.
Bannion, Jos. Shoff.
Porter Run, Charles Gill.
Morgan Run, Dr. Bryan.
Rankin Run, W. R. Cameron.
Pleasant Hill, W. P. Harster.
Ginter, Jos. Sheare.
Brisbin, Rev. David Brouse.
Pine Grove, Curtis Reed.
Clover Hill, Curtis Reed.
Driftwood, L. W. Edwards.
Independent, Jos. E. Phillips.
Mt. Zion, Prof. Taylor.
Lanse, W. H. Hoover.

ALCOHOL PLANT EXPLODES

Marquette, Mich., Jan. 29.—A serious explosion at the Cleveland-Cliff Iron Company's chemical plant here today wrecked the plant, and put the city's water system out of commission. The damage of the plant is estimated at more than $150,000. The plant furnished alcohol and other chemicals for the government.

MANY OFFICERS TO BE CHOSEN THIS YEAR

April 11th Last Day On Which Candidates Petitions Can Be Filed At Harrisburg

APRIL 23D FOR COUNTY JOBS

Harrisburg, Jan. 29.—A digest of the State's election laws, insofar as they relate to the coming elections, has been compiled by George D. Thorn chief clerk in the state department. The digest contains instructions for candidates and enumerates the necessary qualifications of a voter. It also contains a calendar of political dates for the year, these having been worked out from the laws which say "so many days before or after a certain day."

The spring primary election this year falls on Tuesday, May 21 and the general election on Tuesday, November 5.

Political parties must nominate their candidates at the primary election, and the party names will appear on the ballots in the following order: Republican, Democratic, Socialist, Prohibition, Washington and Roosevelt-Progressive, the order of precedence having been established at the presidential election in 1916.

At the primary election each party will nominate candidates for governor, lieutenant governor, secretary of internal affairs, four congressmen-at-large, representative in congress in each congressional district, Senator in the general assembly in each of the even numbered districts and three other districts of the state. Candidates for judge will be nominated on the non-partisan ticket.

In cities of the first and second classes registration day for voters not registered for the November election in 1917 and who desire to vote at the primary election is Wednesday, April 17; in cities of the third class, Wednesday, May 1.

In boroughs and townships the reg-

(Continued On Page Four)

DENIES CZERNIN SENT HIS SPEECH TO OUR PRESIDENT

Amsterdam, Jan. 29.—Denial that Count Czernin, Austrian Foreign Minister, had sent a copy of his recent address on peace aims to President Wilson before the speech was delivered was made by the Berlin Tageblatt today. Several Berlin newspapers previously carried similar stories. The Tageblatt declared that the Austro-Hungarian Socialists urged Czernin to do this but he refused on the grounds that the American President would learn of the speech from the newspapers.

NEXT CALL FOR CAMP LEE FEBRUARY 12TH

Harrisburg, Jan. 29.—Draft headquarters today announced that drafted men to make up Pennylvania's deficiency in Camps Lee, Meade and Sherman will be sent to the training camps next week and the week following. For Camp Meade 1,674, February 6, 7. For Camp Sherman 1,032 on February 6. For Camp Lee 2,508 on February 11, 12, 13. When these arrive at camp it will leave but 15 per cent. of the original draft quota at home.

DEMANDED $10,000 FROM HENRY FORD

Detroit, Mich., an. 29.—John Slusarski, an Austrian, was arrested early today by postal inspectors. Soon after he confessed that he had written a threatening letter to Henry Ford demanding $10,000. If the money was not forthcoming within 30 days Ford and his son were to be killed. When arraigned before United State Commissioner Herd, Slusarski made a complete story. He was held for Grand Jury under $5,000 bail. Slusarski i 25 years of dand a few years ago he worked in the Ford factory. The typewriter on which the note was written was found in Slusarski's room.

Late President's Widow at Her Desk Working for Patriotism

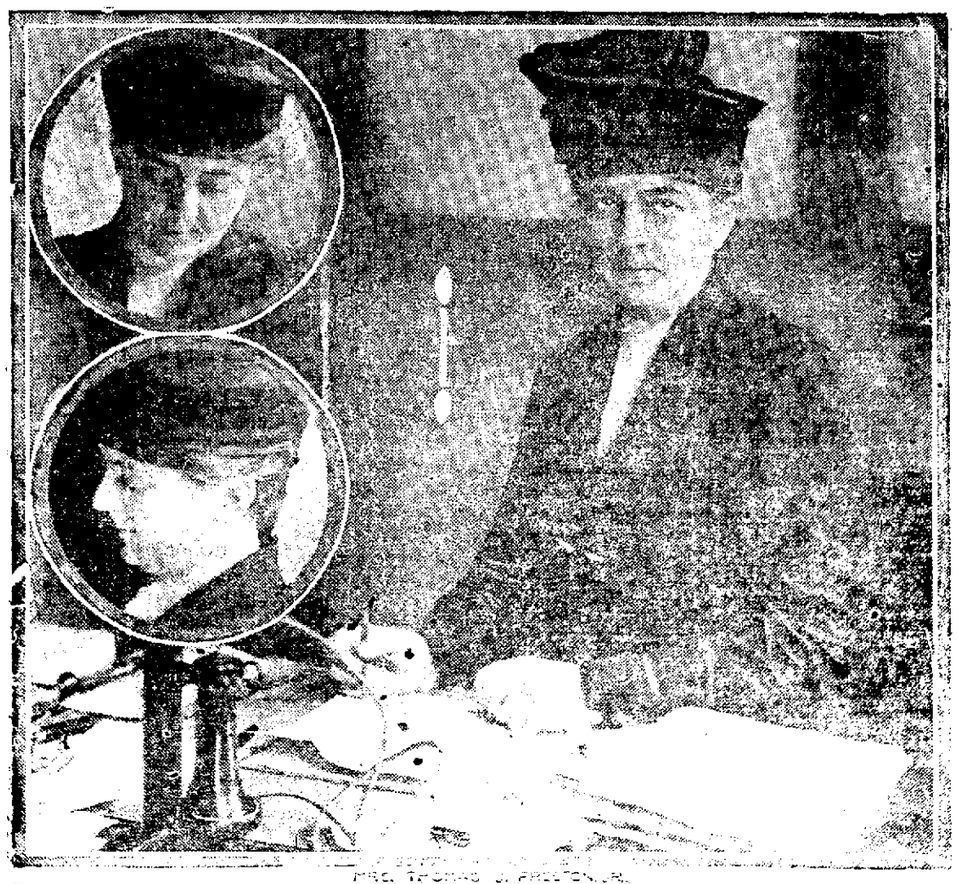

These photographs show Mrs. T[illegible] J. Pierson, Jr., formerly Mrs. Grover Cleveland, at her desk in the offices of the National Security League, 19 West Forty-fourth street, New York City. She is not only a member of the executive committee of the league, but she is secretary of the committee on Patriotic Through Education. In accepting the position she wrote to the league:

"I am happy in accepting this opportunity to work with the league. I can think of no way in which I could more easily contribute my share to the present [illegible] patriotism by joining in the very important work which your bureau has undertaken."

HALF HUNDRED KILLED BY HEARTLESS AERIAL RAIDERS OVER LONDON

(By United Press)

London, Jan. 29.—Fourteen men, 17 women, and 16 children were killed in two air raids over London and the coast last night, according to an official report by Lord French today. Almost all were killed in London, the report stated. The material damage was not serious.

UNDER THE CAMOUFLAGE

Intimate War Experiences and Observations of LOWELL MELLETT

(United Press Staff Correspondent)

Paris, Nov. 25.—Havre isn't much fun on a windy winter's day.

Capt. Dobon and I tried a movie, attracted by a bill which featured "President Wilson" and "Joe l'Idole du Ranch." The President was an animated creation of a charcoal artist but Joe l'Idoled around before the camera in the flesh and chaparrals, to the accompaniment of an indian uprising, a Pendleton Round-Up and much fat comic relief.

The movie should give the French an interesting idea of the brains in our Regular Army. The movie Regulers were infantry; all they had to do was to overtake and capture a flock of red Indians aboard fleet-footed ponies that skimmed across the sage-brush regardless of all speed laws. As if the handicap were not enough, the movie producer had provided the bare foot soldiers with a beautiful but immense star spangled banner to carry!

The Captain and I lunched on well-cooked and variegated food in an unostentatious, though ambitious, little cafe; the proprietor will be able to retire in comfort when the war is over.

Capt. Dobson's French isn't all it might be. Quite apart from our order, the waitress brought two large glasses of lager beer. It was clear, to my mind, that she had mistaken his order for butter, though he insisted it was my order for boiled potatoes.

At the railway station we plumped into an officer of the American Military Police. His home is Denver and he's a marine. He was sore because the marines hadn't been allowed to be the first into the trenches.

"The Marines are always first," he argued.

Dinner on the train was marked by plentitude and paralyzing prices.

A porter at St. Lazare station found me a taxi, driven by a dignified looking Moor in long whikers. I directed him the hotel.

Instantly from somewhere in the dark bounced an indignant Frenchman proclaiming that the driver had no right to drive to that hotel. He was so vociferous about it that he gathered a crowd in much less than a minute, notwithstanding it was midnight and the streets had seemed deserted. The crowd, including several policiers, seemed to share his views. They joined in the noise, which became terrifying; but the Moor on the box seemed unmoved. The crowd's numbers and its rage increased but not a whisker of his trembled. Eventually, he started the machine and hustled away to the hotel, followed by the imprecations of the mob.

I don't know what it was all about.

Paris, Nov. 26.—Dinner at, it seems, a coffee and rolls with perhaps some jam. I ordered jam in a perfectly strange restaurant. On the bill I found a charge for the whole pot—one dollar. Explained I hadn't eaten the whole pot, but that made no difference. The waiter brought me the pot and had me write my name on it. Now I've got to eat there frequent like or lose money on that jam.

Found Col. House bravely stemming the tide of inflowing French dignitaries in the large suite of hotel rooms devoted to his mission. Gordon Auchincloss was cheerfully telling nothing whatever to a group of American correspondents. He was cheerful because he had just been through an ordeal with the reporters from the local papers, after which the Americans seemed easy.

The appearance of the Paris papers made Auchinloss tear at what remains of his hair. The papers had mixed things. There are three distinct things involving the American Mission. One is the Interallied War Conference. Another is the Interallied Council and the third is the Supreme War Council. Some of the same persons participate in all three, but most of them don't. Given a chance like this to mix things, the Paris papers did a thorough job. However, it doesn't in the least matter, since the work the three are to do does not depend on the newspapers.

It doesn't matter, apparently, any more than the newspaper opinion here that there should be One Supreme Generalissimo. If the views of other countries' representatives here, as thus far obtained, have any weight, there'll be no Generalissimo.

The Place Concorde, on which Col. House's hotel is situated and the streets and boulevards leading into it all have one point of similarity. They are filled with American soldiers. Never saw as many American soldiers in all America, or so it seemed, as I saw today.

Met one who looked lonesome for someone to talk with. He had certain absolute opinions about Paris. He hails from Cripple Creek, Col., but he swore there is nothing so wild and wooly in the West as Paris is today. He referred to the matter of wickedness.

Can't pass on his opinion, but it disagrees with that of a lad from Washington, D. C., an officer whom I met at the hotel.

"Frightful bore, Paris," he averred.

Maybe what shocks the one bores the other and maybe the Colorado boy was judging the city by its picture papers, which as he truly remarked, Burleson would not alow in the American mails.

Am sure don't know.

After London one misses music in the cafes. There is light and laughter, wine and women aplenty, but the space once taken by the orchestra is now filled with tables. Apparently it is no loss to the restaurant business, the prohibition of music, for all [illegible] the lights go [illegible].

NEWSPAPER ARCHIVE®
NEWSPAPER ARCHIVE®

Classified Ads For Everybody

HELP WANTED

WANTED—A cook at the St. Charles hotel. J7-tf

WANTED—2 girls at the Leonard House. J11tfc.

WANTED—Experienced girl for general housework in family of two persons. $4 to $5 a week. Apply at Robinson's store, Clearfield J23-tf

WANTED

OLD FALSE TEETH WANTED—DON'T MATTER IF BROKEN

I pay $2 to $15 per set. Also cash for old gold, silver, and broken jewelry. Send by parcel post and receive check by return mail. Will hold goods 10 days for sender's approval of my offer. L. Mazer, 2007 So. 5th St., Phila., Pa. J16-5w-pd

LOST

LOST—Many a sale of something that you thought was useless and threw away. Someone could have used it. Ask the Progress Adman.

LOST—Pearl ring, Saturday evening between Leonardson's store and Junior High school building on either Market or Front street. Liberal reward for return to the Progress office. J28-tf

LOST—A black gun metal bag containing a white kid coin purse and some money, somewhere on Second or Market street Saturday morning. J28-2tp

FOR SALE

FOR SALE—Team, harness and wagon at reasonable price if sold immediately. Team weighs 2800, ages 6 and 10. Call H. & C. 90, or address Russell E. Shaw, 617 McBride street, Clearfield, Pa.

TWENTY YEARS AGO

The Lock Haven Express runs each day a batch of items taken from their files of twenty years ago. In Saturday's issue we noticed the following which should serve to recall old memories to many Clearfield county people:—

"Simon Flynn, the veteran log driver of Clearfield county, figures out the log drive this spring will foot up fifty million feet.

TELEPHONE LINES TAXED TO LIMITS

With the telephone traffic of this city rising from approximately 1300 calls a day to from 1450 to 1500 calls, and with the "high peak" load of 1685 calls a day, recently reached, it has been learned that the capital of the country—Washington, D. C.—is having its problems in the increase in telephone traffic, according to reports of the Bell Telephone Company.

On the first of this year, Washington had a telephone plant equipped to not only care for the needs of a city of 350,000 people, but to provide for taking care of the telephone traffic for a year in advance as well as the 30 per cent increase during the Inauguration period. It takes many months to obtain and install additional equipment to switch-boards and about twelve months to provide expert operators. Suddenly, almost over night, a condition arose that in normal times would require several years to cope with and the telephone company faced a task such as is seldom met. The telephone traffic increased 55 per cent and today it is 70 per cent. above normal, while the Long Distance increase is 219 per cent. above normal.

Responding to the call of the Bell Telephone Company, the switch-board manufacturers turned over their complete output to Washington. Business increased faster than the switchboards arrived but, with men working day and night and the operators working earnestly and enthusiastically to keep busines moving, the service rendered was most excellent. A great increase in the operating force was necessary, teachers and equipment were established in Washington, in addition to supplying all branches of the government, as well as many commercial houses, with expert operators. Army camps near the Capital were furnished more than eighty expert operators and the Federal Government stations increased 75 per cent. This required an addition of fifty switch-boards for government use and today, in spite of the war-time telephone traffic, the service rendered is speedy and sure.

KILLS PAIN IN 5 MINUTES

Agony of Rheumatism and Gout, Neuralgia, Lumbago, Chest Colds and Sore Throat Ended in Half the Time it Takes Other Remedies

BIG BOX ONLY 25c

Mustarine won't blister—it is always ready for use—it's grandmother's old-fashioned mustard plaster with other up-to-date pain killers added.

The best and quickest remedy in the world for lameness, sore muscles, stiff neck, cramps in leg, earache, backache, headache and toothache.

Be sure Mustarine ask for it by name. It is made of real, honest, yellow mustard not cheap substitutes. Use it freely to draw the pain from those sore feet. It's great for chilblains, too, and for frosted feet.

Something Interesting in the Classified Section.

NEWS OF OUR NEIGHBORS

CURWENSVILLE

Steve Holen, while at work in the Thompson mine yesterday morning, met with an accident from which he suffers a fractured shoulder, chest hurt and ribs broken.

Miss Mary Cole entertained last evening for the benefit of the sweater fund.

Mr. and Mrs. Yoder, formerly of Old City, who have been spending some time with the latter's parent, Mr. and Mrs. Lew Weber, of Bloom township, were visitors between trains Saturday at the home of Rev. I. P. Hawkins.

Mrs. Lawrence Holtsenrether, who has been seriously ill and was taken to the Clearfield hospital is improving slowly.

Miles Wall returned home Saturday from a buiness trip to Altoona.

Miss Belle Long of Dubois operator for the B. R. & P. at Milligan tower, visited Mrs. Norman Gearhart yesterday.

Funeral services of the late Gust Johnson, who passed away at the home of his sister, Mrs. Lars Peterson, in Grampian, Jan. 24, 1918, were held Sunday afternoon, Rev. I. P. Hawkins officiating. The deceased was born in Sweden, and was aged 58 years, 10 months and 6 days. He came to America in 1880. He was a member of the Evangelical Lutheran Church, and is survived by his wife and six children, three sistre and two borthers.

Rev. Joseph H. Cooke returned to this place late Saturday evening from Philadelphia where he attended the funeral of his brother's wife, Mrs. William George Cooke. This is the third trip he has made to that city during the past ten months to attend funerals of relatives.

The funeral of Thomas Clair, the three-month-old son of Mr. and Mrs. Bruce Davis, of Filbert street, who died Monday, Jan. 28, at 1:30 a. m., will be held Wednesday afternoon at 2:30. Burial will be made in Oak Cemetery.

Hugh Mallon, foreman of the repair gang at the brick yard met with an accident Sunday forenoon. While turning a switch the lever struck him in the face, fracturing the lower jaw and knocking two teeth out of the upper one.

OLANTA

Miss Vera Spencer was shopping in Clearfield Saturday.

Miss Ellen Engdahl gave a dinner party for a number of her friends, at her home Sunday evening.

Mrs. David McGary spent Saturday in Clearfield.

W. A. Snyder came home from the Clearfield hospital Saturday. He is slowly improving.

Edward J. Burns, mine boss here for Kelly Bros. spent Sunday at his home in Snow Shoe.

A boy baby was born to Mr. and Mrs. Robert Norris Tuesday, January 22nd.

Miss Gertrude Parsons of Pittsburg is employed as a nurse in the home of G. W. Rowles.

Robert Stotz is visiting friends in Altoona.

Mrs. J. D. Kelso was shopping in Clearfield Saturday.

Mr. and Mrs. L. A. Engdahl spent Sunday with their daughter Mrs. R. Dunlap of Curwensville.

Miss Gladys Woods attended the Munch at O'Shanter Saturday evening.

GROCERS MEET TO DEVISE MEANS OF HELPING HOOVER

The grocers of Clearfield met last evening for the purpose of devising ways and means to not only help out the government in its fuel saving program but to avoid unnecessary waste of all kinds.

The grocers advance the idea that in addition to heatless Monday much fuel could be saved by closing all the stores at 6 oclock every night in the week with the exception of Saturday night.

The proposition was discussed at length and a committee was appointed to canvas the other merchants and ask them to join in the movement.

In addition to the grocery stores all business places will be asked to close at 6 o'clock and another meeting is called for next Monday to hear the report of the committee and take final action looking to the closing of the stores.

In addition to the Monday night closing all the year round the matter of some curtailment in the delivery system was also discussed at length but nothing definite was done in this matter, although it was the unanimous opinion of all present that much good could be accomplished by needed reform along this line.

Before a proper delivery system reform could be successfully inaugurated our people would have to be willing to assume a share of the burden and not only agree to carry home many of their purchases but use care in their ordering so that goods purchased for delivery might be handled according to a sensible and labor-saving schedule instead of having the customer order at any and all times and expect prompt delivery.

The ideas of the grocers are good ones and born of long experience and should have much weight with our people.

Many sacrifices will have to be made before this war is won; here is a needed reform which will result in great saving without working a hardship on anybody. Do your bit by cooperating with the merchants in both these movements.

ROCKTON FAMILY FORCED INTO BITTER COLD

The home of Thurman LaBorde and family, on a farm near Rockton, was destroyed by fire early one morning last week. It is thought that the fire originated from a defective flue. The members of the family were awakened in the morning about four o'clock and found their home enveloped in flames. They had barely time to escape with their lives, being forced to flee barefoot and with scant clothing. Everything in their home was consumed as the parents and children fled over the snow-clad hills to their nearest neighbor a quarter of a mile distant.

PUT CREAM IN NOSE AND STOP CATARRH

Tells How To Open Clogged Nostrils and End Head-Colds.

You feel fine in a few minutes. Your cold in head or catarrh will be gone. Your plugged nostrils will open. The air passages of your head will clear and you can breathe freely. No more dullness, headache; no hawking, snuffling, mucous discharges or dryness, no struggling for breath at night. Tell your druggist you want a small bottle of Ely's Cream Balm. Apply a little of this fragrant, antiseptic cream in your nostrils, let it penetrate through every air passage of the head, soothe and heal the swollen, inflamed mucous membrane, and relief comes instantly.

It is just what every cold and catarrh sufferer needs. Don't stay stuffed-up and miserable.

WELL KNOWN PHILIPSBURG CITIZENS DEAD

Orin W. Vail, a well known Philipsburg man, died at his home in that place Sunday afternoon, Jan. 27th, at 4 o'clock, after a long illness, aged 72 years.

Attorney G. H. Lichtenthaler, died at his home in Philipsburg Monday morning after a brief illness as the result of an attack of pneumonia.

MUSTEROLE—QUICK RELIEF! NO BLISTER!

It Soothes and Relieves Like a Mustard Plaster Without the Burn or Sting

Musterole is a clean, white ointment, made with the oil of mustard. It does all the work of the old-fashioned mustard plaster—does it better and does not blister. You do not have to bother with a cloth. You simply rub it on—and usually the pain is gone!

Many doctors and nurses use Musterole and recommend it to their patients. They will gladly tell you what relief it gives from sore throat, bronchitis, croup, stiff neck, asthma, neuralgia, congestion, pleurisy, rheumatism, lumbago, pains and aches of the back or joints, sprains, sore muscles, bruises, chilblains, frosted feet, colds of the chest (it often prevents pneumonia).

25c and 60c jars; hospital size $2.50.

MUSTEROLE WILL NOT BLISTER

DOOLEY'S DRUG STORE

Next to Leitzingers

The Proper Preservation of Footwear

At no time since shoes first became the proper covering for the foot has it been as imperative to make them last longer than now. Aside from the idea of fastidiousness or the attention to this detail of your apparel, it has become a patriotic duty to preserve leather—we, as a country, need it to win the war.

Polish or Cleaner For All Sorts of Shoer

Oil paste for the leather shoe not only improves the appearance but softens the leather, prolonging its life. Cleaners for the fabric tops of women's shoes are almost imperative to maintain the dainty first-appearance.

We have a polish or cleaner for every sort of shoe, whether its a leather shoe or a combination leather and fabric. We specialize in the Whittemore line and, being the largest institution of its kind, there's a cleaner for every shoe.

Ross & Woods

Clearfield Penna.

"FEED NOT SO HIGH"

If you know where to buy

Buy Bran and Middlings in Ton and Half Ton Lots

Clearfield Flour & Feed Co.

W. G. SPENCER, Manager

Both Phones Near B. R. & P. Station

Sugar and Ships

In the interest of the public it serves, the Franklin Sugar Refining Company is earnestly supporting the Government's policy to regulate the supply of sugar so that it shall be sufficient for the needs of all—our soldiers, our Allies and ourselves.

With the new crop of cane sugar coming in, the sugar situation is more favorable than it was a month ago. There will be sugar enough, according to present indications, if extravagant use and waste are avoided.

War has disturbed the whole world's sugar supply. It has not only wiped out any available surplus, but it has put all nations on a hand-to-mouth basis.

The European Allies were the first to feel the pinch. Before the war, enough sugar was produced on the Continent to supply all Europe. Today, two-thirds of this sugar-producing area is within the battle lines.

England, France and other nations have had to turn elsewhere for a supply of this indispensable food.

And they came to Cuba—the main source upon which the United States depends for its cane sugar. During 1917, Cuba sold and shipped to Europe nearly 1,000,000 tons of raw sugar—one-third of its crop.

In addition to the normal increase in the consumption of sugar as food in this country, the nation-wide movement to save the fruit crop last season greatly increased its use.

But this increased consumption of sugar has been a real factor in combating waste. It enabled the American housewife to add to the store of the food of the nation at a time when fruits and vegetables were plentiful and cheap.

The sugar is not only in the fruit jar, but it has carried into the pantries of the country a vast supply of fruit and vegetables which would otherwise have been lost. Sugar itself is not only a food, but it is also the great preserver of other foods.

As the demand for sugar grew, both here and abroad, Cuba's supply was exhausted last fall. Every available ton in Porto Rico and other cane sugar countries was acquired. But this was not enough, and the shortage came.

At the same time, an abundance of sugar was and still is locked up in far-away Java, as unavailable as unmined gold—because ships cannot be spared to transport it.

Every 5,000-ton ship which can be saved by giving England sugar from Cuba means the release of a ship which can make three trips and take a total of 3,000 soldiers from the United States to France.

If we can save the Allies from taking any Java sugar in 1918, we will release for transport purposes enough ships to carry over to the Western front and supply about 150,000 to 200,000 soldiers.

At the same time, we will also be giving the Allies the necessary sugar. Therefore, it is to the interest of the common cause to save ships and send soldiers.

The Franklin Sugar Refining Company has put forth every possible effort to keep up the supply of sugar for the United States, even in limited quantities, and to stabilize the price to the consumer.

In order to enable the widest possible distribution of sugar—so that all may have some sugar—we distribute Franklin Cane Sugars in convenient-size packages.

These small-unit cartons and cotton bags enable grocers to limit their sales so that waste and hoarding may be prevented.

It will be necessary for grocers and consumers to watch carefully their distribution and purchases during the approaching period of readjust[illegible]nt. The refineries are now starting up and supplies of raw sugar coming forward, but it will tak[illegible]ks, and possibly m[illegible] return of n[illegible]

House[illegible] with [illegible] thes[illegible]

In war time and at all [illegible] safeguard the interests

The Franklin Su[illegible]

"A Franklin C[illegible]

Granulated, Dainty Lu[illegible]

NewspaperARCHIVE®

MONEY WAS NO GOOD HERE YESTERDAY

The fellow who didn't have a penny in his jeans was just as good as the spartiest sport in Clearfield yesterday. No matter how much money you had in your pocket it was no good You couldn't spend it if you tried unless you were satisfied with a dish of beans at Jordan's. Cigars, tobacco of all kinds, chewing gum and candy were all on the tabooed list and the only way a spendthrift could part with his ill-gotten gains was to get sick and go to a drug store. Even then, the hard hearted but patriotic druggist refused to prescribe a coca cola or an ice cream soda.

For the first time many a man realized the hold the tobacco habit had on him. Men paced the streets in search of a friend who had the "makings." Some sought to hide their misery by chewing gum only to be refused when they tried to buy it. Even pie was on the prohibited list because it was a wheatless day.

The only business or amusement place was the popular Globe theatre and it was crowded all day long This place is closed today however and all the habitual coke drinkers and pill smokers are going to it again in their usual manner.

War is truly ———!

SALTS FINE FOR ACHING KIDNEYS

We eat too Much Meat Which Clogs Kidneys then Back Hurts

Most folks forget that the kidneys like the bowels, get sluggish and clogged and need a flushing occasionally, else we have backache and dull misery in the kidney region, severe headaches, rheumatic twinges, torpid liver, and stomach, sleeplessness and all forms of bladder disorders.

You simply must keep your kidneys active and clean, and the moment you feel an ache or pain in the kidney region, get about four ounces of Jad Salts from any good drug store here, take a tablespoonful in a glass of water before breakfast for a few days and your kidneys will then act fine. This famous salts is made from the acid of grapes and lemon juice, combined with lithia, and is harmless to flush clogged kidneys and stimulate them to normal activity. It is also neutralizes the acids in the urine so it no longer irritates, thus ending bladder disorders.

Jad Salts, is inexpensive, inexpensive; makes a delightful effervescent lithia-water drink that everybody should take now and then to keep their kidneys clean thus avoiding serious complications.

A well-known local druggist says he sells lots of Jad Salts to folks who believe in overcoming kidney trouble while it is only trouble.

ORTECCO—MOLLIGAN

Miss Josephine Ortecco and John Molligan were united in the holy bonds of matrimony yesterday afternoon at half past three by Rev. Father M. A. Ryan.

The bride was attired in a beautiful gown of white chiffon and wore a veil of tulle caught with orange blossoms. She carried a brides' bouquet of white roses. The maid of honor, Miss Lillian Toney wore a lovely dress of pale blue taffetta and georgette crepe with a pretty hat of georgette to match and carried a bouquet of pink and white roses. Nicholas Spendilla acted as best man for the groom.

A large reception was held at the home of the brides parents Mr. and Mrs. Joseph Ortecco of Daisy street following the ceremony.

A CORRECTON

Mayor John M. Chase, who testified against the Kellytown license application in license court last week wrote us to correct our report which said that he testified the John M. Chase estate had sold two hundred acres of coal to the Maple Run Coal company. He says they just leased the coal, while they purchased the surface of a few acres where the town is located.

Read what has been found. In the Classified Section.

ECKMANS

Calcerbs

INVALUABLE FOR COLDS

If taken in time this Calcium compound removes the risk of chronic throat or lung trouble. All the remedial and tonic qualities are combined in this Calcium compound. No harmful drugs. Try them today.

50 cents a b... war tax

Gossip for Tonight's Tea Table

City Engineer E. W. Hess left last evening for Philadelphia here he goes to report on matters pertaining to the investigation of the water situation at Huntingdon, Pa.

Mrs. William A. Flanagan and daugher Mary Catherine, who have been spending some time with her parents, Mr. and Mrs. J. Frank Connelly on Cherry street, left last evening for their home in Detroit, Mich. They will visit in DuBois and Salamanca on their return journey.

Mrs. Lawrence LeFerie, who has been visiting her parents Mr. and Mrs. M. P. McDonald at their home on Cherry street, left last evening over the Pennsylvania for her home in Detroit.

Will F. Powell has been ill at his home on West Front street for several days.

Mrs. Clarence Burner of Harrisburg arrived today to visit her parents Mr. and Mrs. A. Boyd Thorn of Ogden Avenue. Mrs. Burner was Miss Gussie Thorn before her marriage January the first.

Mrs. Adams of New York is visiting her sister Mrs. Harry Boulton, of Turnpike avenue.

Misses Sara and Margaret Jones returned to their home in Houtzdale after spending the weeks end with their friends Betty and Maude Barto at their home at Lone Pine farm.

Frank Soudens was able to return to work after a few weeks illness at his home on West Front street.

Roy Milliron left today for his home in DuBois after spending a few days with friends here.

Paul Mays of New Millport, attended to business here yesterday.

A. C. Hoover of Clymer and E. N. Hoover, of DuBois, returned to their respective homes today after spending a few days with their mother Mrs. Mary Hoover, of Daisy street.

Matt Savage attended the funeral of his cousin J. M. Weaver at New Washington yesterday.

Miss Ruth Lord of Hastings is the guest of Mrs. Charles Feister, of Nichols street.

Miss Alta Boyce dietician at the Clearfield hospital gave a dinner at the nurses home last evening in honor of Miss Shultz one of the nurses who is leaving the first of February for the Lankenau hospital at Philadelphia.

Lee Hills who has been spending a few days with his parents here returned to State College yesterday where he will enlist in the Ordnance department and take a course there.

R. G. McCracken of Kerrmoor, was in town on business today.

Alva Brothers left this evening for Camp Lee, Petersburg, Va., after spending his furlough with relatives and friends here.

Born to Mr. and Mrs. Frank Litz this morning a 9 lb. girl baby.

Miss Ruth Brightol spent yesterday with friends in Philipsburg.

Misses Nell and DeSales Ryan spent Sunday with their sister Mrs. E. M. Westcott at Philipsburg.

William R. Boyd returned to his home in Pittsburgh last evening after spending a few days with his cousin George W. Ralston, deputy prothonotary.

Joseph Pickering spent yesterday in Osceola.

William Groom of Glen Hope, was in town on business yesterday.

Misses Mildred and Mary Buchanan left yesterday for Pittsburgh to visit with friends.

Fred Kragle has returned after spending a few days with his brother Gaulin Kragle at Philipsburg.

Miss Eugenia Mitchell is confined to her home on Walnut street having torn the ligaments in her right foot while playing basket ball in the High School gymnasium.

WOMAN'S CLUB MEETING

At the evening meeting of the Woman's club Tuesday, the twenty-ninth, at the home of Mrs. Warren PartridgeJ, Mrs. Sara Christy, treasurer of the State Federation of Woman's clubs will adress the members. The subject for the evening is "The Flemish School of Painting." Mrs. ...rge Reed will be the leader. All ...rs are urged to be present as ...ting will be of unusual in-

GOLD FOR THIS

how to dry out

n need suf- that nearly innati au- serone ap- corn steps oseens so t pain. eeats ient lus, and ir-

No Raise In Price Of This Great Remedy

HILL'S CASCARA QUININE BROMIDE

The standard cold cure for 20 years—in tablet form—safe, sure, no opiates—cures cold in 24 hours—grip in 3 days. Money back if it fails. Get the genuine box with Red top and Mr. Hill's picture on it. Costs less, gives more, saves money. 25 Tablets for 25c. At Any Drug Store

COURT NOTES

The quo warranto proceedings incident to the demotion of former Chief of Police Middleton, of DuBois, which were scheduled for hearing before Judge Bell yesterday were continued on account of the fact that City Solicitor W. C. Pentz, who represented Chief Peace, was unable to get to Clearfield.

Judge Bell refused the motion of Dry Federation attorney R D. Swoope in the license application of Fred Eisenhauer. Attorney Swoope moved to quash and reject Eisenhauer's application for a hotel license at Morrisdale because of the petition did certify that the signers were qualified electors of Morris township. Judge Bell in an opinion filed this morning dismissed the motion holding that suhh certificate was not necessary in that it was shown by the applicant that the signers were electors of the township.

Judge Bell this morning appointed Joseph Bamat and Joseph Kailbourne supervisors of Covington township to fill the places made vacant by the resifnation of D. F. Guenot and the refusal to serve of Basil Rougeux, who was elected at the last election.

Miss Annie Ardary of Glen Richey who was operated on for appendicitis at the Clearleld hospital is getting along as well as can be expected.

Mrs. Ralph Schickling of Glen Richey who was a patient at the Clearfield hospital was able to be taken home Sunday.

Mr. and rMs. George Ardary and daughter Virginia, of Curwensville, spent Saturday night and Sunday with George Jones and family on West 5th avenue.

INCOME TAX NOTICE
(Cut This Out)

D. L. Krebs, Jr., deputy collector of internal revenue, will visit various places in the county to assist in preparing income tax returns, give information and receive tax payments. The places to be visited and dates are as follows:

Mahaffey	Jan. 31, Feb. 1-2
Ramey	Feb. 4
Madera	Feb. 5-6
Houtzdale	Feb. 7, 8, 9
Coalport	Feb. 11, 12, 13
Osceola	Feb. 14, 15, 16
Winburne	Feb. 18, 19, 20
DuBois	Feb. 21, March 1

Returns must be filed on or before March 1st, 1918, by all single persons having incomes in 1917 exceeding $1,000 and by all married persons whose incomes exceeded $2,000. Remember the dates and see the Deputy Collector when he is in your vicinity. Don't put off making your return until the last minute as it may not get in on time. The duty of making return is on the taxpayer.

Have you Read the "Wants?"

Louis Dammers
Eyesight Specialist
ONE DAY ONLY
CLEARFIELD
DIMELING HOTEL PARLORS
Wednesday, Feb. 6. 1918.
Office Hours—9 a. m. to 5 p. m.

I offer you a fine pair of glasses, including Dammers' eye examination, clear crystal lenses gold filled frame and elegant case as low as

$1.00

Special Ground Lenses At Lowest Prices

Two pair in one. ..No lines...No cement...Last for years.

Eye examination by the Dammers Scientific Method, without asking questions, without drops, test cards or charts, absolutely free of charge. Don't fail to take advantage of this remarkable offer.

807 CHESTNUT STREET
Philadelphia
Monthly Visits to Clearfield

MANY OFFICERS TO BE CHOSEN THIS YEAR

(Continued From Page One)

istration days for the Spring primary when voters may be enrolled according to party affiliation or preference, are March 19 and 20.

Voters not enrolled according to preference or affiliation are not entitled to vote at the primary, except for candidates on the non-partisan ballot.

Thorns political calendar follows:

Spring primary election, Tuesday, May 21.

General election, Tuesday, November 5.

First day for securing signatures on petitions to be filed with the Secretary of the Commonwealth, Saturday, March 2.

Last day for filing petitions with the Secretary of the Commonwealth for nominations for the primary, April 11.

First day to secure signatures on petitions to be filed with the county commissioners Thursday, March 14.

Last day for filing petitions with the county commissioners, Tuesday, April 23.

Last day for filing nomination papers by independent bodies of citizens for any office, Friday, September 6.

Last days to be assessed for the November election, Tuesday and Wednesday, September 3 and 4. Assessors sit at the polling places on these days.

Last day to be registered for voters who were not registered for the November, 1917, election in Philadelphia and Scranton, for the Spring primary, April 17.

Last day to be registered for the Spring primary in all other cities, Wednesday, May 1.

First day to be registered for the November election in any city, Thursday, September 5; second day, Tuesday, September 17; third day, Saturday, October 5.

Last days for enrollment in boroughs and townships, March 19 and 20.

Last day to pay tax to qualify for the November election, Saturday, October 5.

Last day when candidates may withdraw before the primary, Friday, April 12, up to 4 p. m.

Last day for filing statement of expenses for primary, Wednesday, June 5.

Last day for filing statement of expenses for November election, Thursday, December 5.

TRIBUTE OF RESPECT

The many friends of Pierre Kreher will regret to hear of his death from pneumonia on Sunday evening, January 27, at the Clearfield hospital. He was taken sick the Sunday previous at the home of his son Alex P. Kreher on Second street. He was born Feb. 22nd, 1840 at Pirmassenz, Bavaria, removing with his parents to France at the age of six years, his young life was spent there. He was married on Feoruary February 22nd, 1868 to Miss Antoinette Josephine Aubry. In the early seventies they came to Troutville where he engaged in farming and butchering, then to Clearfield where he carried on a meat market for over thirty years. He was a member of the Lutheran Reform church of Troutville and made many warm friends while there. His genial manner, his generous hospitality and his habit of courtesy were the erpression of his kindness of heart, which was commented on even by children. He was quiet and retiring and maintained the respect of all who knew him. Mr. Kreher has passed from among us in the ripeness of his years and in the fullness of an enviable reputation, honored by all, he was a man of irreproachable character which will shine as the stars forever. He leaves one daughter Mrs. Marie Kreher Aubry and one son Alexander Pierre Kreher and four grandsons to mourn the loss of a kind father and grandfather. Funeral services on Wednesday afternoon at two o'clock at the home of his son. Rev. W. W. Hartman officiating. Interment in Hillcrest cemetery.

McADOO'S ANTI-PASS ORDER

Unless specific orders to the contrary are issued by Director-General McAdoo, the Pennsylvania Railroad will continoe to give passes to officials, directors, employees and dependent members of their families, it was announced yesterday, as provided in the Interstate Commerce act of 1887 and amendments. But there are a large number of lawyers and doctors in the cities and towns along the Pennsylvania system who have annual passes reckonened as part of their compensation for casual services rendered. The Pennsy is in communication with Mr. McAdoo as to whether these annuals will be eliminated and the services paid for in cash.

PNEUMONIA
First call a physician. Then begin hot applications of—
Keep a Large Bottle Ready Against the Next Attack
VICKS VAPORUB

Every Hat In The Store Must Go!

Your Choice of Any Hat in the Store on Tuesday for $1.00

¶ Velvets, beaver, felts and fancy satin combinations in the seasons newest ideas. ¶ Some o these hats retailed as high as $15. ¶ We are taking the loss now and are done with it. ¶ This price is so very little that you can afford to buy one of these trimmed hats, if only to wear for the next month. ¶ Come early for they won't last long at this price.

A. W. LEONARDSON CO.

JAMES KYLER DIES AT WOODLAND

James Kyler, an aged and highly respected citizen of Woodland, died there on Friday January 25, 1918, of diabetes and infirmities incident to his age.

Deceased was born in Goshen township, Clearfield county, Pa., on January 12, 1847, making his age 71 years and 13 days. Most of his life was spent in Clearfield county, except about 14 years that he spent in Nebraska and the time he spent in the army. He had been a resident of Woodland for the past 30 years where he followed brick-yarding.

Mr. Kyler was a soldier of the war of 1861-5, being a member of Co. K, 98th regiment, New York Infantry, and was honorably discharged at Elmira, N. Y., on Sept. 2 1865.

Mr. Kyler was possessed of a kindly, genial disposition that caused him to be universally liked by all who came in contact with him. and he will be greatly missed by those who knew nim.

His wife died several years ago. The following children survive, viz: ay, of Woodland; ames, of Claysburg; Mrs. Buck of Shawville; Mrs. Crumbine, of Clearfield, and a grandson, Burton, who lived with his grandfather.

The funeral took place this Monday afternoon at 2 o'clock, with interment in the Bradford cemetery near Woodland.

GAME COMMISSION PROSECUTE MANY

Harrisburg, January 27.—State game commission officers brought 464 prosecutions during th year covered by the last report of the state commission and secured 452 convictions. Over $17,600 was turned into the state treasury a sfines, costs or proceeds of guns sold. This unusual record was the result of vigorous enforcement of the acts and is to be followed up this year.

There were 112 convictions under alien gun and dog laws, 66 under licenses laws and 253 under other gun laws and 21 for fish law violations. Five acquittals were under the fish law.

Proceeds of guns sold amounted to $181.75. These weapons were seized in hands of foreigners.

The total of hunters' licenses issued to residents of the state was 305,005 and of non-resident licenses, 560.

Total expenditures of the commission for the year ending November 30th last were $154,038.75, of which $23,000 was for purchase of game, which was distributed.

AGE LIMIT FORTY YEARS

Chief Clerk Bain of the local exemption board informs us that the time for recruiting for the motor-mechanics regiment to join Pershing in France has been extended but that the age limit remains at 40 years.

HOT TEA BREAKS A COLD—TRY THIS

Get a small package of Hamburg Breast Tea at any pharmacy. Take a tablespoonful of this hamburg tea, put a cup of boiling water upon it, pour through a sieve and drink a teacupful at any time. It is the most effective way to break a cold and cure grip as it opens the pores, relieving congestion. Also loosens the bowels, thus breaking a cold at once.

It is inexpensive and entirely vegetable therefore harmless.

FINANCIAL REPORT OF COUNTY FAIR AN ENCOURAGEMENT TO ALL INTERESTED IN FARMERS

STATEMENT OF CLEARFIELD COUNTY FAIR
Held at Clearfield, Pa., Sept. 18, 19, 20, and 21, 1917.

RECEIPTS

Entrance Gates	$5379.52	
Grand Stand	369.25	
Concessions	1101.55	
Entrance fees	19.50	
Program Ads.	50.00	
Premium List Ads	412.00	
Philadelpha Wool & Textile Assn.	8.00	
Articles sold	5.50	
Miscellaneous	5.55	$7351.32
Administration		
(a) Pay of Officers and Committees	188.00	
(b) Manager, Secretary, ~~Salary & Expense~~	397.52	
(c) Supt. Shows and Concessions	42.85	
(d) Stenographic and Clerical work	101.22	729.59
Soliciting and collecting for ads in Prem. List		41.20
Telegrams and Telephone		5.22
Labor		77.00
Police		196.00
Ticket and Gate Men		106.50
Expressage and Freight		20.47
Taxes and Insurance		12.72
Postage		53.30
Hay, Straw & Oats		22.34
50 Poultry Coops, Including Freight		[illegible]
Miscellaneous supplies as follows:		
Tickets, etc. B. F. H.	35.10	
Tickets, etc. Raftsmans' Journal	8.50	
Envelopes, etc. Spirit	6.50	
Tub to water sheep	1.40	
Entry blanks etc. Clearfield Republican	14.50	
Changing dates on Stationery, Kurtz	2.75	
Brooms, Jars, etc., Boyce	6.70	
Screen wire for fruits in building	6.94	
Lumber, etc.	104.83	
Large cards, and Gasoline, Kurtz	5.55	
Premium Lists and Envelopes	151.20	
Filing cases, ink, etc.	2.45	
Supplies for otor Cycle races	1.80	
Muslin for Auto Shed, etc.	49.22	
Premium ribbons and officers' badges	14.34	
Daily programs, Progress	37.50	
Rope for hanging street banner	.80	445.10
Electric Wiring		98.05
Electric Light		43.08
Judges' Expenses		5.05
Damages		2.00
Park rental to March 16, 1918		850.00
Races and Attractions		
(a) Motor Cycle Races	235.85	
(b) Music	273.40	
(c) Fireworks	300.00	
(d) Baseball	225.00	
(e) Horse Racing	91.97	
(f) Aeroplane	750.00	1876.22
Advertising		
(a) Newspapers	235.55	
(b) Picture Hangers	27.81	
(c) Window Cards	19.50	
(d) Auto Banners	24.00	
(e) Street Banners	14.85	
(f) Talker cards	14.00	
(g) Flyers, etc.	15.00	
(h) Auto trips	45.50	396.21
Premiums Paid		1000.04
		$6142.27
Balance		1209.05
		$7351.32

J. MITCHELL, JR. H. L. WRIGLEY
Auditing Committee of Fair Account

NEWSPAPER ARCHIVE®
NEWSPAPER ARCHIVE®

THIS IS PATRIOTIC WEEK. LET EVERY WORD AND ACT BE INSPIRED BY PATRIOTISM.

A NEWSPAPER THAT IS A NEWS PAPER

CIRCULATION TODAY
2,383

THE CLEARFIELD PROGRESS

THE WEATHER
Fair tonight. Slightly colder in southern portions. Wednesday generally fair.

VOLUME XII. CLEARFIELD, PENNSYLVANIA, TUESDAY EVENING, JANUARY, 29, 1918 NUMBER 184

PRESIDENT MAKES NEW DECLARATION OF AIMS

New York, Jan. 29.—"The United States will in no case be the aggressor against either the political independence or territorial integrity of any state or nation," declared President Wilson in a letter made public with his consent. At the same time he declared "that she is proposing and insisting upon similar pledges from all the nations of the world who have peace at heart and willing to associate themselves for the maintainance of peace. The sincerity of the appeal in this direction comes from the fact that she is willing to bind herself and give pledges of the utmost solemnity by her own good faith and disinterestedness."

The letter was addressed to Roy W. Howard, president of the United Press on the eve of his departure for South America. It was in reply to a letter in which Howard called attention to the wide-spread efforts still made by German propaganda in South America to misinterpret the purposes of the President in urging other American republics to join in the fight "to make the world safe for democracy."

It is the President's opinion that the German propaganda in South America has about exhausted its effectiveness and that slowly but surely a clear understanding of the attitude and purposes of the United States will be general in South American republics.

The letter is particularly significant at this time because it is known that for several months the government has been cognizant of the insidious efforts of German agents in South America. The Germans have maintained an effective organization throughout the continent but the United States has before been unable to combate it.

The improvement of the situation is attributed to the policy of the United States in seeking nothing for itself except what it asks of every other democracy. The real aims and purposes of this country have finally been made clear to the South American republics, it is believed. It is attributed in a large extent to improved means of communication between the two countries, lower cable rates, the Committee of Public Information and to the South American diplomats in Washington.

FIGURES SHOW TREMENDOUS WEALTH OF PENNSYLVANIA AS A PRODUCER

We have become so used to talking in millions in relation to Pennsylvania's products and natural resources that we scarcely stop to realize what a million means. We produce coal by the hundreds of millions of tons; steel by tens of millions and oil, gas, stone and other things taken from what Providence has given so bountifully to the Keystone State or manufacture from the raw material in such large amounts that we do not think of the effect of such imposing arrays of wealth upon peoples across the seas.

We calmly read that the State of Pennsylvania licensed 300,000 or more motor vehicles and received therefor $3,250,000 in round numbers, all of which will be devoted to maintainig, not building, but just maintaining roads. If each motor vehicle is worth, averaging them up, about $500, that is something like $150,000,000 in motor cars of various types.

The State Department of Agriculture says that the seven major crops of Pennsylvania—wheat, corn, rye, buckwheat, oats, hay and potatoes—produced in 1917 were worth $851,500,000 in round numbers which was $119,000,000 more than the same crops were worth in 1916. And on top of what we raised tobacco worth $11,000,000; apples and other fruit, chickens, ducks and cattle; gathered up eggs, clipped wool and made butter and cheese worth tens of millions more. These figures, like those for the automobiles, are hard to grasp.

And now comes Banking Commissioner Lafean, who says that the resources of the trust companies, state banks and savings institution under State supervision, and that does not include national banks, are $1,707,168,940.63. That is seventeen hundred millions over four times what all the crops above refered to were worth in high-priced 1917.

The number of depositors increased in one year by 285,634, making a grand army of people with money in the bank of 2,857,591, or more depositors in banking institutions alone than there are men in our army now.

Bond amounting to $243,000,000, almost a quarter of a billion dollars.

The figures are dazzling. The increase of wealth is tremendous. If the prices of the manufactured, mined or piped products and the wages paid our labor could be added in, the aggregate would be almost beyond comprehension.

Is it any wonder, to use the words of one of the speakers at the meeting at the Capitol the other night, that "the United States was next on the Kaisers' program? Is it surprising that the German army officers always liked to talk about the rich country that the Pennsylvania railroad system tapped?

It is a State which we have made and which is our home. That is why Pennsylvania youth has girded up its loins to fight the predatory Prussian and why the folk who stay at home are going down into their pockets to buy Liberty Bonds and Thrift Stamps and are going to back up the government "Until it's over Over There."

PATROTIC MEETING AT WEST SIDE CHURCH

A patriotic meeting under the auspices of the Men's Bible class of the West Side Methodist Episcopal church will be held in the church Thursday evening next. An appropriate program will be given and patriotic addres made by Matt Savage editor of the Public Spirit.

Special music by the male quartet and Sunday school orchestra, with a Hooverized luncheon as a finale.

NOTICE TO GAS CONSUMERS

We have sufficient gas coal to last ONE WEEK. Customers are requested to use as little gae as possible.

PENN PUBLIC SERVICE CO.

SPEAKING PROGRAM FOR SCHOOLS TO START TOMORROW

Arrangements are about completed for the big whirlwind drive of public speaking in the five hundred school houses of the county on Wednesday, Thursday and Friday of this week. Very few of the sepakers delegated to go to the different school houses have refused to accept the burden put upon them as they feel that it is the least that they can do to tone up the war spirit of the people of the county.

A few chances in the roster of speakers have been made and we are asked to print the following as a matter of news to the people of these districts:

Clearfield Parochial school, A. O. Smith.
New Millport, Wallace Smith.
Paradise, John Chase.
Kerrmoor, Walter Welch.
Luthcersburg, Rev. Mecklem
Plymptonville, Mans Reed.
Allport, John Bain.
Westover, A. T. Kearney.
Coalport, A. T. Kearney.
Irvona, W. I. Swoope.
Reedsville, M. L. McQuown.
Reedsville, M. L. McQuown.
Oak Ridge, G H. Farran
Carnwath, G. H. Farran.
Bloomington, Rev. Lanso.
Deer Run, W. B. Stauffer.
Cross Roads, W. B. Stauffer.
Clearfield, Third ward, H. B. Powell.
Evans School, G. W. Johnson.
Bannion, Jos. Shoff.
Porter Run, Charles Gill.
Morgan Run, Dr. Bryan.
Rankin Run, W. R. Cameron.
Pleasant Hill, W. P. Harster.
Ginter, Jos. Sheare.
Brisbin, Rev. David Brouse.
Pine Grove, Curtis Reed.
Clover Hill, Curtis Reed.
Driftwood, L. W. Edwards.
Independent, Jos. E. Phillips.
Mt. Zion, Prof. Taylor.
Lanse, W. H. Hoover.

ALCOHOL PLANT EXPLODES

Marquette, Mich., Jan. 29.—A serious explosion at the Cleveland-Cliff Iron Company's chemical plant here today wrecked the plant, and put the city's water system out of commission. The damage of the plant is estimated at more than $150,000. The plant furnished alcohol and other chemicals for the government.

MANY OFFICERS TO BE CHOSEN THIS YEAR

April 11th Last Day On Which Candidates Petitions Can Be Filed At Harrisburg

APRIL 23D FOR COUNTY JOBS

Harrisburg, Jan. 29.—A digest of the State's election laws, insofar as they relate to the coming elections, has been compiled by George D. Thorn chief clerk in the state department. The digest contains instructions for candidates and enumerates the necessary qualifications of a voter. It also contains a calendar of political dates for the year, these having been worked out from the laws which say "so many days before or after a certain day."

The spring primary election this year falls on Tuesday, May 21 and the general election on Tuesday, November 5.

Political parties must nominate their candidates at the primary election, and the party names will appear on the ballots in the following order: Republican, Democratic, Socialist, Prohibition, Washington and Roosevelt-Progressive, the order of precedence having been established at the presidential election in 1916.

At the primary election each party will nominate candidates for governor, lieutenant governor, secretary of internal affairs, four congressmen-at-large, representative in congress in each congressional district, Senator in the general assembly in each of the even numbered districts and three other districts of the state. Candidates for judge will be nominated on the non-partisan ticket.

In cities of the first and second classes registration day for voters not registered for the November election in 1917 and who desire to vote at the primary election is Wednesday, April 17; in cities of the third class, Wednesday, May 1.

In boroughs and townships the reg-

(Continued On Page Four)

DENIES CZERNIN SENT HIS SPEECH TO OUR PRESIDENT

Amsterdam, Jan. 29.—Denial that Count Czernin, Austrian Foreign Minister, had sent a copy of his recent address on peace aims to President Wilson before the speech was delivered was made by the Berlin Tageblatt today. Several Berlin newspapers previously carried similar stories. The Tageblatt declared that the Austro-Hungarian Socialists urged Czernin to do this but he refused on the grounds that the American President would learn of the speech from the newspapers.

NEXT CALL FOR CAMP LEE FEBRUARY 12TH

Harrisburg, Jan. 29.—Draft headquarters today announced that drafted men to make up Pennylvania's deficiency in Camps Lee, Meade and Sherman will be sent to the training camps next week and the week following. For Camp Meade 1,674, February 6, 7. For Camp Sherman 1,032 on February 6. For Camp Lee 2,508 on February 11, 12, 13. When these arrive at camp it will leave but 15 per cent. of the original draft quota at home.

DEMANDED $10,000 FROM HENRY FORD

Detroit, Mich., an. 29.—John Slusarski, an Austrian, was arrested early today by postal inspectors. Soon after he confessed that he had written a threatening letter to Henry Ford demanding $10,000. If the money was not forthcoming within 30 days Ford and his son were to be killed. When arraigned before United State Commissioner Herd, Slusarski made a complete story. He was held for Grand Jury under $5,000 bail. Slusarski i 25 years of dand a few years ago he worked in the Ford factory. The typewriter on which the note was written was found in Slusarski's room.

Late President's Widow at Her Desk Working for Patriotism

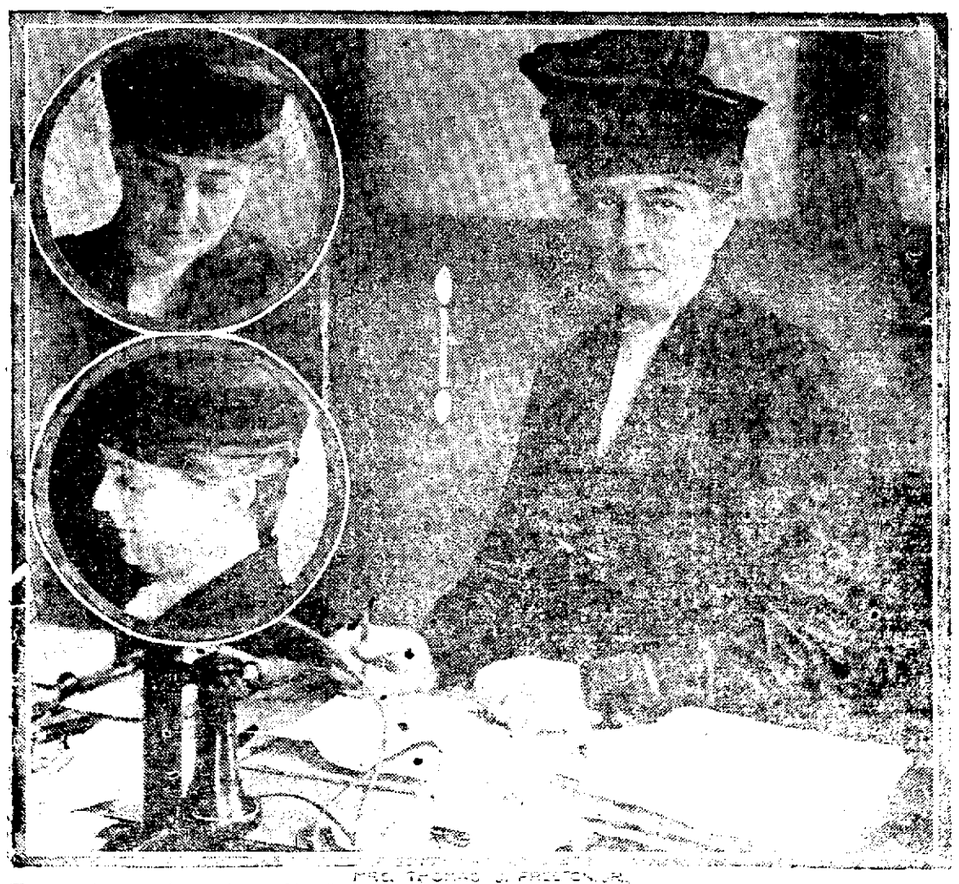

These photographs of Mrs. Thomas J. Pierson, Jr., formerly Mrs. Grover Cleveland, at her desk in the offices of the National Security League, 19 West Forty-fourth street, New York City. She is not only a member of the executive committee of the league, but she is secretary of the committee on Patriotism Through Education. In accepting the position she wrote to the league:

"I am happy in accepting this opportunity to work with the league. I can think of no way in which I could more easily contribute my share to the support of our country than by joining in the very important work which your bureau has undertaken."

HALF HUNDRED KILLED BY HEARTLESS AERIAL RAIDERS OVER LONDON

(By United Press)

London, Jan. 29.—Fourteen men, 17 women, and 16 children were killed in two air raids over London and the coast last night, according to an official report by Lord French today. Almost all were killed in London, the report stated. The material damage was not serious.

UNDER THE CAMOUFLAGE

Intimate War Experiences and Observations of LOWELL MELLETT

(United Press Staff Correspondent)

Paris, Nov. 25.—Havre isn't much fun on a windy winter's day.

Capt. Dobon and I tried a movie, attracted by a bill which featured "President Wilson" and "Joe l'Idole du Ranch." The President was an animated creation of a charcoal artist but Joe l'Idoled around before the camera in the flesh and chaparrals, to the accompaniment of an indian uprising, a Pendleton Round-Up and much fat comic relief.

The movie should give the French an interesting idea of the brains in our Regular Army. The movie Regulers were infantry; all they had to do was to overtake and capture a flock of red Indians aboard fleet-footed ponies that skimmed across the sage-brush regardless of all speed laws. As if the handicap were not enough, the movie producer had provided the bare foot soldiers with a beautiful but immense star spangled banner to carry!

The Captain and I lunched on well-cooked and variegated food in an unostentatious, though ambitious, little cafe; the proprietor will be able to retire in comfort when the war is over.

Capt. Dobson's French isn't all it might be. Quite apart from our order, the waitress brought two large glasses of lager beer. It was clear, to my mind, that she had mistaken his order for butter, though he insisted it was my order for boiled potatoes.

At the railway station we plumped into an officer of the American Military Police. His home is Denver and he's a marine. He was sore because the marines hadn't been allowed to be the first into the trenches.

"The Marines are always first," he argued.

Dinner on the train was marked by plentitude and paralyzing prices.

A porter at St. Lazare station found me a taxi, driven by a dignified looking Moor in long whikers. I directed him the hotel.

Instantly from somewhere in the dark bounced an indignant Frenchman proclaiming that the driver had no right to drive to that hotel. He was so vociferous about it that he gathered a crowd in much less than a minute, notwithstanding it was midnight and the streets had seemed deserted. The crowd, including several policiers, seemed to share his views. They joined in the noise, which became terrifying; but the Moor on the box seemed unmoved. The crowd's numbers and its rage increased but not a whisker of his trembled. Eventually, he started the machine and hustled away to the hotel, followed by the imprecations of the mob.

I don't know what it was all about.

Paris, Nov. 26.—Dinner at, it seems, a coffee and rolls with perhaps some jam. I ordered jam in a perfectly strange restaurant. On the bill I found a charge for the whole pot—one dollar. Explained I hadn't eaten the whole pot, but that made no difference. The waiter brought me the pot and had me write my name on it. Now I've got to eat there frequent like or lose money on that jam.

Found Col. House bravely stemming the tide of inflowing French dignitaries in the large suite of hotel rooms devoted to his mission. Gordon Auchincloss was cheerfully telling nothing whatever to a group of American correspondents. He was cheerful because he had just been through an ordeal with the reporters from the local papers, after which the Americans seemed easy.

The appearance of the Paris papers made Auchinloss tear at what remains of his hair. The papers had mixed things. There are three distinct things involving the American Mission. One is the Interallied War Conference. Another is the Interallied Council and the third is the Supreme War Council. Some of the same persons participate in all three, but most of them don't. Given a chance like this to mix things, the Paris papers did a thorough job. However, it doesn't in the least matter, since the work the three are to do does not depend on the newspapers.

It doesn't matter, apparently, any more than the newspaper opinion here that there should be One Supreme Generalissimo. If the views of other countries' representatives here, as thus far obtained, have any weight, there'll be no Generalissimo.

The Place Concorde, on which Col. House's hotel is situated and the streets and boulevards leading into it all have one point of similarity. They are filled with American soldiers. Never saw as many American soldiers in all America, or so it seemed, as I saw today.

Met one who looked lonesome for someone to talk with. He had certain absolute opinions about Paris. He hails from Cripple Creek, Col., but he swore there is nothing so wild and wooly in the West as Paris is today. He referred to the matter of wickedness.

Can't pass on his opinion, but it disagrees with that of a lad from Washington, D. C., an officer whom I met at the hotel.

"Frightful bore, Paris," he averred.

Maybe what shocks the one bores the other and maybe the Colorado boy was judging the city by its picture papers, which as he truly remarked, Burleson would not alow in the American mails.

Am sure don't know.

After London one misses music in the cafes. There is light and laughter, wine and women aplenty, but the space once taken by the orchestra is now filled with tables. Apparently it is no loss to the restaurant business, the prohibition of music, for all they are crowded the lights go out at 9:30.

NEWSPAPER ARCHIVE®
NEWSPAPER ARCHIVE®

THE CLEARFIELD PROGRESS

AN INDEPENDENT REPUBLICAN NEWSPAPER

Published every day except Sunday by the Progressive Publishing Company, Denning Building, Clearfield, Pennsylvania.

G. A. STEWART, Managing Editor.
J. D. CONNELLY, City Editor R. S. NIGHTINGALE, Adv. Mgr.

OFFICERS:
R. E. SOMMERVILLE, President G. A. STEWART, Sec. and Treas.

Bell Phone No. 176 Bell Phone No. 47

TERMS OF SUBSCRIPTON BY MAIL

One Year ..... $3.00 Three Months ..... .75
Six Months ..... $1.50 One Month ..... .25

TERMS OF SUBSCRIPTION BY CARRIER

Clearfield, Curwensville and Woodland ..... Per month 40c

Entered at Post Office at Clearfield, Pa., as second class matter

TUESDAY EVENING, JANUARY 29, 1918.

NOW IS THE TIME

This week should not go by without your owning a War Stamp Certificate. This being Patriotic Week it is the proper time to do your share in this way of financing the war. It is your duty to buy these. The cost is small. The return on your investment is better than was ever offered you Do it this week.

A GOOD APPOINTMENT

In placing Edward H. Stettinius at the head of the war material purchasing for the American Army, Secretary Baker has made an appointment that will meet with the approval of the nation so far as ability is concerned. Now if he is given a free hand we can expect great things to be done along this line.

KEEP CLASSIFICATION CARD

Registrants under the selective draft are being urged to carefully preserve their classification card indicating the class in which they have been placed under the new rulings. These cards are even more important than your registration card. In addition to indicating that you have registered they indicate that you have performed the further duty of making out your questionnairre.

THE LOST IS FOUND

General Leonard Wood who has been the ghost of the Administration, has loomed up once more in his true light. America's entrance into the war found General Wood one of the most popular of officers and the big men of that day looked forward to his ability with great hope. He was relieved of command after command until he sank into obscurity. Everybody thought that he was in command of a quiet sector out in Kansas and no doubt we would have continued thinking so had it not been for the unfortunate accidental explosion which put him on the casualty list and in this way forced the War Department to let his whereabouts be known. General Wood was wounded day before yesterday on the French front. Just what he was doing is still a matter of speculation but inasmuch as the Senatorial inquiry showed that the English leaders demanded his presence on the high councils of the European war his presence over there is significant.

Control of the railroads was taken over by the Government because close co-ordination of facilities as a necessary war measure was impossible under the old system which made every company instinctively fight for all the business it could get, irrespective as to whether or not the business could be promptly handled. In order to secure close co-ordination of facilities, all restraining laws have been suspended. Useless and costly duplication of service is being eliminated; terminals, tracks and equipment pooled. Certainly after peace has been declared we are not going back to the old methods. New laws to meet the new conditions must be passed for the protection of the railroads and the public alike.

Those in close touch with the country's transportation situation were surprised by last week's strict freight embargo orders, supplementing the action taken by Fuel Administrator Garfield. Very cold weather and very heavy storms brought the transportation situation to a head; but there are other factors at work. The trouble really began back in 1910, when the railroads as part of their campaign to impress the public with necessity for higher freight rates cut down on their equipment purchases.

Here are the figures showing the locomotive and freight cars ordered during the last decade

	Domestic Locomotives	Freight Cars
1917	2701	79,367
1916	2910	170,051
1915	1612	109,792
1914	1265	80,261
1913	3177	115,732
1912	4575	231,258
1911	2850	133,117
1910	3787	111,024
1909	3350	189,360
1908	1182	62,669
1907	3482	157,711
1906	5612	310,315
1905	6265	311,315

Today the railroads are doing as much business in six months as was handled in twelve ten years ago, yet the average annual purchases of locomotives and freight cars for the last five years has been only 2380 and 117,000 respectively, compared with 3960 and 210,000 for the five years preceding 1910, or when Congress passed the law giving the Interstate Commerce Commission power to suspend proposed freight-rate increases pending an investigation as to the reasonableness of the proposed increase These figures tell their own story Then, besides the cold weather, the heavy snow, the breakdown in rolling stock especially motive power, the tremendous increase in business, domestic and export, there has been a shortage in steamships As manufacturers were paid for their goods to be sent abroad on delivery at piers, naturally, with the steamship shortage, freight began to back up at other piers That condition started over two years ago in 1915

Finally there was the change from private to Government operation of the railroads. The effect of that change has been a general let-down in the efforts of railway employes That let-down was human; no one accustomed to independence likes to wear a cap and uniform. Nevertheless unless the railroad men are careful they will force us into Government ownership

But in one way or another the congestion will be broken, and then will begin a new era in our transportation industry Better times are ahead for holders of railway securities and for the shipping and traveling public

POLITICAL ANNOUNCEMENTS

We are authorized to announce the name of Dr Jonathan Currier of Grampian Pa as a candidate for the office of congress to represent the 21st Congressional district composed of Clearfield Centre Cameron and McKean counties Subject to the rules of the Republican party Primary May 21 1918

We are authorized to announce the name of Evan J Jones of Bradford McKean county as a candidate for Representative in Congress from the twenty first district composed of the counties of Clearfield Centre Cameron and McKean subject to the rules governing the Republican party I O Addis Bradford Pa

STATE SENATE

We are authorized to announce the name of S I Miller of Bigler township Clearfield county as a candidate for the office of State Senator from the 19th Senatorial district of Pennsylvania subject to the rules governing the Republican party I O Addison Madera Pa

NO FRAULEIN WILL SPORT MARINE HAT

Paris Island, S C, Jan 28—No fraulein, or whatever it is they call a pin feathered broiler Under dem Linden, will ever sport a Marine corps ornament at the end of her hat pin if the oath taken today by a recruit company of U S Marines in training here, means anything This company (designation and destination deleted by censor), in formal conclave, wrote to destroy their Corp device and to lose their lives if need be rather than see their honored emblem fall into the hands of the enemy to be worn by his women as a token of victory

THE ARMY FOR FATHER

Letter from Mrs. Neb Wilkinson Pal mer Mo, to Atlanta News Telegraph

[illegible] United States Army W [illegible] asked me to tell you a secrecy that he supports his family He can't read, so don't tell him Just take him He isn't no good to me He ain't done nothin' but drink lemonade since he play the fiddle Since we married eight year ago and I gotta feed even kind of his son Maybe you kin put him to carry a gun He good on squirrels and coon Take him and welcome I need his grub and bed for his kids Don't tell him this but take him —Mary Jane Wilkinson

A young woman from Cologne has just been admitted to the ministry by the supreme church council of Baden and will exercise her profession in institutes having many women among their congregations and in religious instruction

An Aid To Progress

Business success today is as dependent upon extensive knowledge and capable judgment as upon adequate capital to meet its financial requirements

An association with this Institution means much more than a mere bank depositing and borrowing connection.

It brings to the solution of financial problems and the furtherance of business plans the extensive knowledge, helpful advice and willing assistance of our Officers

CLEARFIELD'S PIONEER BANK
THE CLEARFIELD TRUST CO
SAVINGS

You

Cannot tell when your time may come and you cannot afford to take chances Get a policy from

Helmbold & Stewart
Snyder Block

RENO THE MAGICIAN HERE TOMORROW

The next number of the High School Entertainment course will be given tomorrow evening in the High School auditorium and all the kids in town from six years to sixty are crazily awaiting the appearance of Reno, the great magician For those who do not hold season tickets the admission price will be fifty cents Don't forget tomorrow night

RENO, THE MAGICIAN

Edward Reno has been a magician for more than thirty five years He has travelled in every quarter of the globe and is constantly inventing new things in magic and illusions with which to mystify and entertain the public

During the hour and a half that Reno has the platform he executes sixty or more tricks two or three times as many as he shows by the ordinary magician

The amusing line of patter Reno puts over his tricks is fully as amusing as the tricks themselves He uses plenty of puns and his words and keeps his audience in a roar of excitement and laughter He goes out into the aisles and comes into close touch

RENO, THE MAGICIAN.

with those attending the performance. In fact the audience takes part in many of his tricks

Reno uses a number of people in his entertainments and he obeys the children to play with these people between time There is always a rush of boys and girls to the stage when Reno asks for assistants

[illegible]

LAW OFFICE REMOVED

[illegible]

BOYD MURRAY WORKS IN SPRUCE WOODS

Vancouver Barracks,
809 Squadron
Vancouver Wash
Dec

Dear Mother —

I arrived here last evening at 6 and am very much pleased with the place It rains nearly all the time but that is better than the dust of Texas We are located just across the Columbia river from Portland, Ore We certainly had a nice trip Came through New Mexico Arizona California and Oregon The sights in California were wonderful

I have not as yet received any mail but if you sent it to Kelly Field I think they forward it I don't know how long I will be here We go to the spruce wood to work but I don't know what I will do but I can do anything for a while We just came in from a hike of about three miles We live in wood barracks and have a mess hall where they serve just like a boarding house and we boys from Texas are in danger of being foundered On our way up here they took us off three times for hikes in small towns and you can imagine 500 boys marching through town, what an excitement they caused I am still with the four boys I left Sloan with although Albert Hinkle did not come up here

I think I will buy a rubber raincoat for I think they will be a long time handing them out I meet very few people from Pennsylvania But I only get homesick about once a week Suppose the snow is two feet deep How is the store getting along and is Olive still manager I have lost all the address I had when I left home but you can inform them as to where I am

I will close hoping to hear from all of you soon

Your son,
BOYD E MURRAY

For Itching Torture

There is one remedy that seldom fails to stop itching torture and relieve skin irritation and that makes the skin soft, clear and healthy.

Any druggist can supply you with zemo, which generally overcomes all skin disease. Acne, eczema, itch, pimples rashes, blackheads, in most cases give way to zemo. Frequently, minor blemishes disappear overnight Itching usually stops instantly Zemo is a safe, antiseptic liquid clean, easy to use and dependable It costs only 25c an extra large bottle, $1.00 It will not stain is not greasy or sticky and is positively satisfactory and inexpensive [illegible]
Zemo Laboratories Cleveland O

BRAKEMAN KILLED IN B. R. & P. WRECK

As the result of a rear-end collision that occurred on the Indiana branch of the B R & P railroad at 11 30 o'clock last night Charles Tiger, a brakeman of Creekside was killed One coal train crashed into the rear of another and Tiger was caught in the caboose, which was crushed The other members of the crew managed to escape Tiger was very badly crushed, and it is believed that he was instantly killed He was pinioned in the wrecked caboose, which took fire from the stove in the car, and by the time he was rescued one leg was burned off and his right hand was burned off at the wrist

In addition to the caboose being completely wrecked one engine was badly damaged The cause of the wreck was not announced last night

SAYS HOT WATER EACH DAY KEEPS THE DOCTOR AWAY

Drink Glass of Hot Water Before Breakfast to wash out Poisons

[illegible]

Economy---

In January

This is the month we give lessons in thrift. Thru this ad comes a chance for you to save on your footwear.

The styles and sizes are broken but, on the whole, they will meet practically your footwear needs.

The prices speak for themselves and we now introduce

Two New Entries In The January Clearance

Entry No 1. A long plain vamp of patent leather or soft black kid with a silk cravanet top or tawn. Spool heels with the little aluminum plate Sold for $8 earlier in the season Closing them out at **$5.95**

Entry No. 2. A long plain vamp of suede buck in a modish last Tops of silk cravanet in a soft color harmony. We sold most of the lot at $10.00 but are closing out what are left at **$5.95**

There are plenty of other money saving opportunities on table and ledge.

LYTLE BROTHERS
Corner Market and Second Sts Clearfield, Penna.

INFORMATION !

Every day we are asked this question:

"Can I play Columbia records on my Victor Talking machine"

Here is our answer:

"You certainly can and without any extra attachments or trouble"

Furthermore we wish to advise you that you can play Columbia records on the Brunswick or the Rishell Machines just as easily as you can on the Columbia machine.

Have you heard the January releases. There are some dandies. Drop in and have them played for your amusement.

STEWART DRUG COMPANY

FRESH AIR!

Without Drafts, Dirt, Dust, Rain or Snow.

Continental Window Ventilators

The most practical simple means yet devised for flooding rooms with plenty of filtered fresh air without loosing the warmth of the room and without drafts, dirt or dust Quickly adjusted to any size window—top or bottom is simple to operate as a window screen. Frames of selected hard wood, finished in "mission" oak, oil stained. A specially treated, fine-meshed, buff colored cotton cloth forms the center of the ventilator and acts as a filter [illegible] complete ready for use

Clearfield Hardware Co
12 MARKET ST CLEARFIELD

MAZOLA

for thrift and *quality*—in deep frying, sauteing, shortening and salad dressings

Mazola is more economical for general cooking than butter, lard or suet—because it can be used over and over again—does not transmit taste or odor from one food to another.

And Food Administrator Hoover asks you to save these animal fats.

Mazola is pressed from the heart of golden American corn—is as pure and sweet as the most delicate food cooked in it.

Thousands of housewives have solved the fat problem with Mazola—and so can you.

Get it from your grocer in pint, quart, half-gallon or gallon tins—the large sizes are most economical. Also ask for the free Mazola Book of Recipes, or write us direct.

Your money refunded if Mazola does not give entire satisfaction.

Corn Products Refining Co.
New York

Sales Representatives Thompson & Eisenman Jenkins Arcade Pittsburg, Pa.

NEWSPAPER ARCHIVE®

Classified Ads For Everybody

HELP WANTED

WANTED—A cook at the St. Charles hotel. J7-tf

WANTED—2 girls at the Leonard House. J11tfc.

WANTED—Experienced girl for general housework in family of two persons. $4 to $5 a week. Apply at Robinson's store, Clearfield J23-tf

WANTED

OLD FALSE TEETH WANTED—DON'T MATTER IF BROKEN

I pay $2 to $15 per set. Also cash for old gold, silver, and broken jewelry. Send by parcel post and receive check by return mail. Will hold goods 10 days for sender's approval of my offer. L. Mazer, 2007 So. 5th St., Phila., Pa. J16-5w-pd

LOST

LOST—Many a sale of something that you thought was useless and threw away. Someone could have used it. Ask the Progress Adman.

LOST—Pearl ring, Saturday evening between Leonardson's store and Junior High school building on either Market or Front street. Liberal reward for return to the Progress office. J28-tf

LOST—A black gun metal bag containing a white kid coin purse and some money, somewhere on Second or Market street Saturday morning. J28-2tp

FOR SALE

FOR SALE—Team, harness and wagon at reasonable price if sold immediately. Team weighs 2800, ages 6 and 10. Call H. & C. 90, or address Russell E. Shaw, 617 McBride street, Clearfield, Pa.

TWENTY YEARS AGO

The Lock Haven Express runs each day a batch of items taken from their files of twenty years ago. In Saturday's issue we noticed the following which should serve to recall old memories to many Clearfield county people:—

"Simon Flynn, the veteran log driver of Clearfield county, figures out the log drive this spring will foot up fifty million feet.

TELEPHONE LINES TAXED TO LIMITS

With the telephone traffic of this city rising from approximately 1300 calls a day to from 1450 to 1500 calls, and with the "high peak" load of 1685 calls a day, recently reached, it has been learned that the capital of the country—Washington, D. C.—is having its problems in the increase in telephone traffic, according to reports of the Bell Telephone Company.

On the first of this year, Washington had a telephone plant equipped to not only care for the needs of a city of 350,000 people, but to provide for taking care of the telephone traffic for a year in advance as well as the 30 per cent increase during the Inauguration period. It takes many months to obtain and install additional equipment to switch-boards and about twelve months to provide expert operators. Suddenly, almost over night, a condition arose that in normal times would require several years to cope with and the telephone company faced a task such as is seldom met. The telephone traffic increased 55 per cent and today it is 70 per cent. above normal, while the Long Distance increase is 219 per cent. above normal.

Responding to the call of the Bell Telephone Company, the switch-board manufacturers turned over their complete output to Washington. Business increased faster than the switchboards arrived but, with men working day and night and the operators working earnestly and enthusiastically to keep busines moving, the service rendered was most excellent. A great increase in the operating force was necessary, teachers and equipment were established in Washington, in addition to supplying all branches of the government, as well as many commercial houses, with expert operators. Army camps near the Capital were furnished more than eighty expert operators and the Federal Government stations increased 75 per cent. This required an addition of fifty switch-boards for government use and today, in spite of the war-time telephone traffic, the service rendered is speedy and sure.

KILLS PAIN IN 5 MINUTES

Agony of Rheumatism and Gout, Neuralgia, Lumbago, Chest Colds and Sore Throat Ended in Half the Time it Takes Other Remedies

BIG BOX ONLY 25c

Mustarine won't blister—it is always ready for use—it's grandmother's old-fashioned mustard plaster with other up-to-date pain killers added.

The best and quickest remedy in the world for lameness, sore muscles, stiff neck, cramps in leg, earache, backache, headache and toothache.

Be sure Mustarine ask for it by name. It is made of real, honest, yellow mustard not cheap substitutes. Use it freely to draw the pain from those sore feet. It's great for chilblains, too, and for frosted feet.

Something Interesting in the Classified Section.

NEWS OF OUR NEIGHBORS

CURWENSVILLE

Steve Holen, while at work in the Thompson mine yesterday morning, met with an accident from which he suffers a fractured shoulder, chest hurt and ribs broken.

Miss Mary Cole entertained last evening for the benefit of the sweater fund.

Mr. and Mrs. Yoder, formerly of Oil City, who have been spending some time with the latter's parent, Mr. and Mrs. Lew Weber, of Bloom township, were visitors between trains Saturday at the home of Rev. I. P. Hawkins.

Mrs. Lawrence Holtsenrether, who has been seriously ill and was taken to the Clearfield hospital is improving slowly.

Miles Wall returned home Saturday from a buiness trip to Altoona.

Miss Belle Long of Dubois operator for the B. R. & P. at Milligan tower, visited Mrs. Norman Gearhart yesterday.

Funeral services of the late Gust Johnson, who passed away at the home of his sister, Mrs. Lars Peterson, in Grampian, Jan. 24, 1918, were held Sunday afternoon, Rev. I. P. Hawkins officiating. The deceased was born in Sweden, and was aged 58 years, 10 months and 6 days. He came to America in 1880. He was a member of the Evangelical Lutheran Church, and is survived by his wife and six children, three sistre and two borthers.

Rev. Joseph H. Cooke returned to this place late Saturday evening from Philadelphia where he attended the funeral of his brother's wife, Mrs. William George Cooke. This is the third trip he has made to that city during the past ten months to attend funerals of relatives.

The funeral of Thomas Clair, the three-month-old son of Mr. and Mrs. Bruce Davis, of Filbert street, who died Monday, Jan. 28, at 1:30 a. m., will be held Wednesday afternoon at 2:30. Burial will be made in Oak Cemetery.

Hugh Mallon, foreman of the repair gang at the brick yard met with an accident Sunday forenoon. While turning a switch the lever struck him in the face, fracturing the lower jaw and knocking two teeth out of the upper one.

OLANTA

Miss Vera Spencer was shopping in Clearfield Saturday.

Miss Ellen Engdahl gave a dinner party for a number of her friends, at her home Sunday evening.

Mrs. David McGary spent Saturday in Clearfield.

W. A. Snyder came home from the Clearfield hospital Saturday. He is slowly improving.

Edward J. Burns, mine boss here for Kelly Bros. spent Sunday at his home in Snow Shoe.

A boy baby was born to Mr. and Mrs. Robert Norris Tuesday, January 22nd.

Miss Gertrude Parsons of Pittsburg is employed as a nurse in the home of G. W. Rowles.

Robert Stotz is visiting friends in Altoona.

Mrs. J. D. Kelso was shopping in Clearfield Saturday.

Mr. and Mrs. L. A. Engdahl spent Sunday with their daughter Mrs. R. Dunlap of Curwensville.

Miss Gladys Woods attended the Munch at O'Shanter Saturday evening.

GROCERS MEET TO DEVISE MEANS OF HELPING HOOVER

The grocers of Clearfield met last evening for the purpose of devising ways and means to not only help out the government in its fuel saving program but to avoid unnecessary waste of all kinds.

The grocers advance the idea that in addition to heatless Monday much fuel could be saved by closing all the stores at 6 oclock every night in the week with the exception of Saturday night.

The proposition was discussed at length and a committee was appointed to canvas the other merchants and ask them to join in the movement.

In addition to the grocery stores all business places will be asked to close at 6 o'clock and another meeting is called for next Monday to hear the report of the committee and take final action looking to the closing of the stores.

In addition to the Monday night closing all the year round the matter of some curtailment in the delivery system was also discussed at length but nothing definite was done in this matter, although it was the unanimous opinion of all present that much good could be accomplished by needed reform along this line.

Before a proper delivery system reform could be successfully inaugurated our people would have to be willing to assume a share of the burden and not only agree to carry home many of their purchases but use care in their ordering so that goods purchased for delivery might be handled according to a sensible and labor-saving schedule instead of having the customer order at any and all times and expect prompt delivery.

The ideas of the grocers are good ones and born of long experience and should have much weight with our people.

Many sacrifices will have to be made before this war is won; here is a needed reform which will result in great saving without working a hardship on anybody. Do your bit by cooperating with the merchants in both these movements.

ROCKTON FAMILY FORCED INTO BITTER COLD

The home of Thurman LaBorde and family, on a farm near Rockton, was destroyed by fire early one morning last week. It is thought that the fire originated from a defective flue. The members of the family were awakened in the morning about four o'clock and found their home enveloped in flames. They had barely time to escape with their lives, being forced to flee barefoot and with scant clothing. Everything in their home was consumed as the parents and children fled over the snow-clad hills to their nearest neighbor a quarter of a mile distant.

PUT CREAM IN NOSE AND STOP CATARRH

Tells How To Open Clogged Nostrils and End Head-Colds.

You feel fine in a few minutes. Your cold in head or catarrh will be gone. Your plugged nostrils will open. The air passages of your head will clear and you can breathe freely. No more dullness, headache; no hawking, snuffling, mucous discharges or dryness, no struggling for breath at night. Tell your druggist you want a small bottle of Ely's Cream Balm. Apply a little of this fragrant, antiseptic cream in your nostrils, let it penetrate through every air passage of the head, soothe and heal the swollen, inflamed mucous membrane, and relief comes instantly.

It is just what every cold and catarrh sufferer needs. Don't stay stuffed-up and miserable.

WELL KNOWN PHILIPSBURG CITIZENS DEAD

Orin W. Vail, a well known Philipsburg man, died at his home in that place Sunday afternoon, Jan. 27th, at 4 o'clock, after a long illness, aged 72 years.

Attorney G. H. Lichtenthaler, died at his home in Philipsburg Monday morning after a brief illness as the result of an attack of pneumonia.

MUSTEROLE—QUICK RELIEF! NO BLISTER!

It Soothes and Relieves Like a Mustard Plaster Without the Burn or Sting

Musterole is a clean, white ointment, made with the oil of mustard. It does all the work of the old-fashioned mustard plaster—does it better and does not blister. You do not have to bother with a cloth. You simply rub it on—and usually the pain is gone!

Many doctors and nurses use Musterole and recommend it to their patients. They will gladly tell you what relief it gives from sore throat, bronchitis, croup, stiff neck, asthma, neuralgia, congestion, pleurisy, rheumatism, lumbago, pains and aches of the back or joints, sprains, sore muscles, bruises, chilblains, frosted feet, colds of the chest (it often prevents pneumonia).

25c and 60c jars; hospital size $2.50.

MUSTEROLE WILL NOT BLISTER

DOOLEY'S DRUG STORE

Next to Leitzingers

The Proper Preservation of Footwear

At no time since shoes first became the proper covering for the foot has it been as imperative to make them last longer than now. Aside from the idea of fastidiousness or the attention to this detail of your apparel, it has become a patriotic duty to preserve leather—we, as a country, need it to win the war.

Polish or Cleaner For All Sorts of Shoer

Oil paste for the leather shoe not only improves the appearance but softens the leather, prolonging its life. Cleaners for the fabric tops of women's shoes are almost imperative to maintain the dainty first-appearance.

We have a polish or cleaner for every sort of shoe, whether its a leather shoe or a combination leather and fabric. We specialize in the Whittemore line and, being the largest institution of its kind, there's a cleaner for every shoe.

Ross & Woods

Clearfield Penna.

"FEED NOT SO HIGH"

If you know where to buy

Buy Bran and Middlings in Ton and Half Ton Lots

Clearfield Flour & Feed Co.

W. G. SPENCER, Manager

Both Phones Near B. R. & P. Station

Sugar and Ships

In the interest of the public it serves, the Franklin Sugar Refining Company is earnestly supporting the Government's policy to regulate the supply of sugar so that it shall be sufficient for the needs of all—our soldiers, our Allies and ourselves.

With the new crop of cane sugar coming in, the sugar situation is more favorable than it was a month ago. There will be sugar enough, according to present indications, if extravagant use and waste are avoided.

War has disturbed the whole world's sugar supply. It has not only wiped out any available surplus, but it has put all nations on a hand-to-mouth basis.

The European Allies were the first to feel the pinch. Before the war, enough sugar was produced on the Continent to supply all Europe. Today, two-thirds of this sugar-producing area is within the battle lines.

England, France and other nations have had to turn elsewhere for a supply of this indispensable food.

And they came to Cuba—the main source upon which the United States depends for its cane sugar. During 1917, Cuba sold and shipped to Europe nearly 1,000,000 tons of raw sugar—one-third of its crop.

In addition to the normal increase in the consumption of sugar as food in this country, the nation-wide movement to save the fruit crop last season greatly increased its use.

But this increased consumption of sugar has been a real factor in combating waste. It enabled the American housewife to add to the store of the food of the nation at a time when fruits and vegetables were plentiful and cheap.

The sugar is not only in the fruit jar, but it has carried into the pantries of the country a vast supply of fruit and vegetables which would otherwise have been lost. Sugar itself is not only a food, but it is also the great preserver of other foods.

As the demand for sugar grew, both here and abroad, Cuba's supply was exhausted last fall. Every available ton in Porto Rico and other cane sugar countries was acquired. But this was not enough, and the shortage came.

At the same time, an abundance of sugar was and still is locked up in far-away Java, as unavailable as unmined gold—because ships cannot be spared to transport it.

Every 5,000-ton ship which can be saved by giving England sugar from Cuba means the release of a ship which can make three trips and take a total of 3,000 soldiers from the United States to France.

If we can save the Allies from taking any Java sugar in 1918, we will release for transport purposes enough ships to carry over to the Western front and supply about 150,000 to 200,000 soldiers.

At the same time, we will also be giving the Allies the necessary sugar. Therefore, it is to the interest of the common cause to save ships and send soldiers.

The Franklin Sugar Refining Company has put forth every possible effort to keep up the supply of sugar for the United States, even in limited quantities, and to stabilize the price to the consumer.

In order to enable the widest possible distribution of sugar—so that all may have some sugar—we distribute Franklin Cane Sugars in convenient-size packages.

These small-unit cartons and cotton bags enable grocers to limit their sales so that waste and hoarding may be prevented.

It will be necessary for grocers and consumers to watch carefully their distribution and purchases during the approaching period of readjust[illegible]nt. The refineries are now starting up and supplies of raw sugar coming forward, but it will tak[illegible]ks, and possibly m[illegible] return of n[illegible]

House[illegible] with [illegible] thes[illegible]

In war time and at all [illegible] safeguard the interests

The Franklin Su[illegible]

"A Franklin C[illegible]

Granulated, Dainty Lu[illegible]

NEWSPAPER ARCHIVE®

MONEY WAS NO GOOD HERE YESTERDAY

The fellow who didn't have a penny in his jeans was just as good as the spartiest sport in Clearfield yesterday. No matter how much money you had in your pocket it was no good You couldn't spend it if you tried unless you were satisfied with a dish of beans at Jordan's. Cigars, tobacco of all kinds, chewing gum and candy were all on the tabooed list and the only way a spendthrift could part with his ill-gotten gains was to get sick and go to a drug store. Even then, the hard hearted but patriotic druggist refused to prescribe a coca cola or an ice cream soda.

For the first time many a man realized the hold the tobacco habit had on him. Men paced the streets in search of a friend who had the "makings." Some sought to hide their misery by chewing gum only to be refused when they tried to buy it. Even pie was on the prohibited list because it was a wheatless day.

The only business or amusement place was the popular Globe theatre and it was crowded all day long This place is closed today however and all the habitual coke drinkers and pill smokers are going to it again in their usual manner.

War is truly ———!

SALTS FINE FOR ACHING KIDNEYS

We eat too Much Meat Which Clogs Kidneys then Back Hurts

Most folks forget that the kidneys like the bowels, get sluggish and clogged and need a flushing occasionally, else we have backache and dull misery in the kidney region, severe headaches, rheumatic twinges, torpid liver, and stomach, sleeplessness and all forms of bladder disorders.

You simply must keep your kidneys active and clean, and the moment you feel an ache or pain in the kidney region, get about four ounces of Jad Salts from any good drug store here, take a tablespoonful in a glass of water before breakfast for a few days and your kidneys will then act fine. This famous salts is made from the acid of grapes and lemon juice, combined with lithia, and is harmless to flush clogged kidneys and stimulate them to normal activity. It is also neutralizes the acids in the urine so it no longer irritates, thus ending bladder disorders.

Jad Salts is inexpensive, inexpensive; makes a delightful effervescent lithia-water drink that everybody should take now and then to keep their kidneys clean thus avoiding serious complications.

A well-known local druggist says he sells lots of Jad Salts to folks who believe in overcoming kidney trouble while it is only trouble.

ORTECCO—MOLLIGAN

Miss Josephine Ortecco and John Molligan were united in the holy bonds of matrimony yesterday afternoon at half past three by Rev. Father M. A. Ryan.

The bride was attired in a beautiful gown of white chiffon and wore a veil of tulle caught with orange blossoms. She carried a brides' bouquet of white roses. The maid of honor, Miss Lillian Toney wore a lovely dress of pale blue taffetta and georgette crepe with a pretty hat of georgette to match and carried a bouquet of pink and white roses. Nicholas Spendilla acted as best man for the groom.

A large reception was held at the home of the brides parents Mr. and Mrs. Joseph Ortecco of Daisy street following the ceremony.

A CORRECTON

Mayor John M. Chase, who testified against the Kellytown license application in license court last week wrote us to correct our report which said that he testified the John M. Chase estate had sold two hundred acres of coal to the Maple Run Coal company. He says they just leased the coal, while they purchased the surface of a few acres where the town is located.

Read what has been found. In the Classified Section.

ECKMANS
Calcerbs
INVALUABLE FOR COLDS
If taken in time this Calcium compound removes the risk of chronic throat or lung trouble. All the remedial and tonic qualities are combined in this Calcium compound. No harmful drugs. Try them today.
50 cents a b... war tax

Gossip for Tonight's Tea Table

City Engineer E. W. Hess left last evening for Philadelphia here he goes to report on matters pertaining to the investigation of the water situation at Huntingdon, Pa.

Mrs. William A. Flanagan and daugher Mary Catherine, who have been spending some time with her parents, Mr. and Mrs. J. Frank Connelly on Cherry street, left last evening for their home in Detroit, Mich. They will visit in DuBois and Salamanca on their return journey.

Mrs. Lawrence LeFerie, who has been visiting her parents Mr. and Mrs. M. P. McDonald at their home on Cherry street, left last evening over the Pennsylvania for her home in Detroit.

Will F. Powell has been ill at his home on West Front street for several days.

Mrs. Clarence Burner of Harrisburg arrived today to visit her parents Mr. and Mrs. A. Boyd Thorn of Ogden Avenue. Mrs. Burner was Miss Gussie Thorn before her marriage January the first.

Mrs. Adams of New York is visiting her sister Mrs. Harry Boulton, of Turnpike avenue.

Misses Sara and Margaret Jones returned to their home in Houtzdale after spending the weeks end with their friends Betty and Maude Barto at their home at Lone Pine farm.

Frank Soudens was able to return to work after a few weeks illness at his home on West Front street.

Roy Milliron left today for his home in DuBois after spending a few days with friends here.

Paul Mays of New Millport, attended to business here yesterday.

A. C. Hoover of Clymer and E. N. Hoover, of DuBois, returned to their respective homes today after spending a few days with their mother Mrs. Mary Hoover, of Daisy street.

Matt Savage attended the funeral of his cousin J. M. Weaver at New Washington yesterday.

Miss Ruth Lord of Hastings is the guest of Mrs. Charles Feister, of Nichols street.

Miss Alta Boyce dietician at the Clearfield hospital gave a dinner at the nurses home last evening in honor of Miss Shultz one of the nurses who is leaving the first of February for the Lankenau hospital at Philadelphia.

Lee Hills who has been spending a few days with his parents here returned to State College yesterday where he will enlist in the Ordnance department and take a course there.

R. G. McCracken of Kerrmoor, was in town on business today.

Alva Brothers left this evening for Camp Lee, Petersburg, Va., after spending his furlough with relatives and friends here.

Born to Mr. and Mrs. Frank Litz this morning a 9 lb. girl baby.

Miss Ruth Brightol spent yesterday with friends in Philipsburg.

Misses Nell and DeSales Ryan spent Sunday with their sister Mrs. E. M. Westcott at Philipsburg.

William R. Boyd returned to his home in Pittsburgh last evening after spending a few days with his cousin George W. Ralston, deputy prothonotary.

Joseph Pickering spent yesterday in Osceola.

William Groom of Glen Hope, was in town on business yesterday.

Misses Mildred and Mary Buchanan left yesterday for Pittsburgh to visit with friends.

Fred Kragle has returned after spending a few days with his brother Gaulin Kragle at Philipsburg.

Miss Eugenia Mitchell is confined to her home on Walnut street having torn the ligaments in her right foot while playing basket ball in the High School gymnasium.

WOMAN'S CLUB MEETING

At the evening meeting of the Woman's club Tuesday, the twenty-ninth, at the home of Mrs. Warren PartridgeJ, Mrs. Sara Christy, treasurer of the State Federation of Woman's clubs will adress the members. The subject for the evening is "The Flemish School of Painting." Mrs. ...rge Reed will be the leader. All ...rs are urged to be present as ...ting will be of unusual in-

GOLD FOR THIS

how to dry out

n need suf- that nearly innati au- zerone ap- corn steps oosens so t pain. ceats cient flus, and

No Raise In Price Of This Great Remedy

HILL'S CASCARA BROMIDE QUININE

The standard cold cure for 20 years—in tablet form—safe, sure, no opiates—cures cold in 24 hours—grip in 3 days. Money back if it fails. Get the genuine box with Red top and Mr. Hill's picture on it. Costs less, gives more, saves money. 25 Tablets for 25c. At Any Drug Store

COURT NOTES

The quo warranto proceedings incident to the demotion of former Chief of Police Middleton, of DuBois, which were scheduled for hearing before Judge Bell yesterday were continued on account of the fact that City Solicitor W. C. Pentz, who represented Chief Peace, was unable to get to Clearfield.

Judge Bell refused the motion of Dry Federation attorney R D. Swoope in the license application of Fred Eisenhauer. Attorney Swoope moved to quash and reject Eisenhauer's application for a hotel license at Morrisdale because of the petition did certify that the signers were qualified electors of Morris township. Judge Bell in an opinion filed this morning dismissed the motion holding that suhh certificate was not necessary in that it was shown by the applicant that the signers were electors of the township.

Judge Bell this morning appointed Joseph Bamat and Joseph Kailbourne supervisors of Covington township to fill the places made vacant by the resifnation of D. F. Guenot and the refusal to serve of Basil Rougeux, who was elected at the last election.

Miss Annie Ardary of Glen Richey who was operated on for appendicitis at the Clearleld hospital is getting along as well as can be expected.

Mrs. Ralph Schickling of Glen Richey who was a patient at the Clearfield hospital was able to be taken home Sunday.

Mr. and rMs. George Ardary and daughter Virginia, of Curwensville, spent Saturday night and Sunday with George Jones and family on West 5th avenue.

INCOME TAX NOTICE
(Cut This Out)

D. L. Krebs, Jr., deputy collector of internal revenue, will visit various places in the county to assist in preparing income tax returns, give information and receive tax payments. The places to be visited and dates are as follows:

Mahaffey	Jan. 31, Feb. 1-2
Ramey	Feb. 4
Madera	Feb. 5-6
Houtzdale	Feb. 7, 8, 9
Coalport	Feb. 11, 12, 13
Osceola	Feb. 14, 15, 16
Winburne	Feb. 18, 19, 20
DuBois	Feb. 21, March 1

Returns must be filed on or before March 1st, 1918, by all single persons having incomes in 1917 exceeding $1,000 and by all married persons whose incomes exceeded $2,000. Remember the dates and see the Deputy Collector when he is in your vicinity. Don't put off making your return until the last minute as it may not get in on time. The duty of making return is on the taxpayer.

Have you Read the "Wants?"

Louis Dammers
Eyesight Specialist
ONE DAY ONLY
CLEARFIELD
DIMELING HOTEL PARLORS
Wednesday, Feb. 6. 1918.
Office Hours—9 a. m. to 5 p. m.
I offer you a fine pair of glasses, including Dammers' eye examination, clear crystal lenses gold filled frame and elegant case as low as
$1.00
Special Ground Lenses At Lowest Prices
Two pair in one...No lines...No cement...Last for years.
Eye examination by the Dammers Scientific Method, without asking questions, without drops, test cards or charts, absolutely free of charge. Don't fail to take advantage of this remarkable offer.
807 CHESTNUT STREET
Philadelphia
Monthly Visits to Clearfield

MANY OFFICERS TO BE CHOSEN THIS YEAR

(Continued From Page One)

istration days for the Spring primary when voters may be enrolled according to party affiliation or preference, are March 19 and 20.

Voters not enrolled according to preference or affiliation are not entitled to vote at the primary, except for candidates on the non-partisan ballot.

Thorns political calendar follows:

Spring primary election, Tuesday, May 21.

General election, Tuesday, November 5.

First day for securing signatures on petitions to be filed with the Secretary of the Commonwealth, Saturday, March 2.

Last day for filing petitions with the Secretary of the Commonwealth for nominations for the primary, April 11.

First day to secure signatures on petitions to be filed with the county commissioners Thursday, March 14.

Last day for filing petitions with the county commissioners, Tuesday, April 23.

Last day for filing nomination papers by independent bodies of citizens for any office, Friday, September 6.

Last days to be assessed for the November election, Tuesday and Wednesday, September 3 and 4. Assessors sit at the polling places on these days.

Last day to be registered for voters who were not registered for the November, 1917, election in Philadelphia and Scranton, for the Spring primary, April 17.

Last day to be registered for the Spring primary in all other cities, Wednesday, May 1.

First day to be registered for the November election in any city, Thursday, September 5; second day, Tuesday, September 17; third day, Saturday, October 5.

Last days for enrollment in boroughs and townships, March 19 and 20.

Last day to pay tax to qualify for the November election, Saturday, October 5.

Last day when candidates may withdraw before the primary, Friday, April 12, up to 4 p. m.

Last day for filing statement of expenses for primary, Wednesday, June 5.

Last day for filing statement of expenses for November election, Thursday, December 5.

TRIBUTE OF RESPECT

The many friends of Pierre Kreher will regret to hear of his death from pneumonia on Sunday evening, January 27, at the Clearfield hospital. He was taken sick the Sunday previous at the home of his son Alex P. Kreher on Second street. He was born Feb. 22nd, 1840 at Pirmassenz, Bavaria, removing with his parents to France at the age of six years, his young life was spent there. He was married on Feoruary February 22nd, 1868 to Miss Antoinette Josephine Aubry. In the early seventies they came to Troutville where he engaged in farming and butchering, then to Clearfield where he carried on a meat market for over thirty years. He was a member of the Lutheran Reform church of Troutville and made many warm friends while there. His genial manner, his generous hospitality and his habit of courtesy were the erpression of his kindness of heart, which was commented on even by children. He was quiet and retiring and maintained the respect of all who knew him. Mr. Kreher has passed from among us in the ripeness of his years and in the fullness of an enviable reputation, honored by all, he was a man of irreproachable character which will shine as the stars forever. He leaves one daughter Mrs. Marie Kreher Aubry and one son Alexander Pierre Kreher and four grandsons to mourn the loss of a kind father and grandfather. Funeral services on Wednesday afternoon at two o'clock at the home of his son. Rev. W. W. Hartman officiating. Interment in Hillcrest cemetery.

McADOO'S ANTI-PASS ORDER

Unless specific orders to the contrary are issued by Director-General McAdoo, the Pennsylvania Railroad will continoe to give passes to officials, directors, employees and dependent members of their families, it was announced yesterday, as provided in the Interstate Commerce act of 1887 and amendments. But there are a large number of lawyers and doctors in the cities and towns along the Pennsylvania system who have annual passes reckonened as part of their compensation for casual services rendered. The Pennsy is in communication with Mr. McAdoo as to whether these annuals will be eliminated and the services paid for in cash.

PNEUMONIA
First call a physician. Then begin hot applications of—
VICKS VAPORUB

Every Hat In The Store Must Go!

Your Choice of Any Hat in the Store on Tuesday for $1.00

¶ Velvets, beaver, felts and fancy satin combinations in the seasons newest ideas. ¶ Some o these hats retailed as high as $15. ¶ We are taking the loss now and are done with it. ¶ This price is so very little that you can afford to buy one of these trimmed hats, if only to wear for the next month. ¶ Come early for they won't last long at this price.

A. W. LEONARDSON CO.

JAMES KYLER DIES AT WOODLAND

James Kyler, an aged and highly respected citizen of Woodland, died there on Friday January 25, 1918, of diabetes and infirmities incident to his age.

Deceased was born in Goshen township, Clearfield county, Pa., on January 12, 1847, making his age 71 years and 13 days. Most of his life was spent in Clearfield county, except about 14 years that he spent in Nebraska and the time he spent in the army. He had been a resident of Woodland for the past 30 years where he followed brick-yarding.

Mr. Kyler was a soldier of the war of 1861-5, being a member of Co. K, 98th regiment, New York Infantry, and was honorably discharged at Elmira, N. Y., on Sept. 2 1865.

Mr. Kyler was possessed of a kindly, genial disposition that caused him to be universally liked by all who came in contact with him. and he will be greatly missed by those who knew nim.

His wife died several years ago. The following children survive, viz: ay, of Woodland; ames, of Claysburg; Mrs. Buck of Shawville; Mrs. Crumbine, of Clearfield, and a grandson, Burton, who lived with his grandfather.

The funeral took place this Monday afternoon at 2 o'clock, with interment in the Bradford cemetery near Woodland.

GAME COMMISSION PROSECUTE MANY

Harrisburg, January 27.—State game commission officers brought 464 prosecutions during th year covered by the last report of the state commission and secured 452 convictions. Over $17,600 was turned into the state treasury a sfines, costs or proceeds of guns sold. This unusual record was the result of vigorous enforcement of the acts and is to be followed up this year.

There were 112 convictions under alien gun and dog laws, 66 under licenses laws and 253 under other gun laws and 21 for fish law violations. Five acquittals were under the fish law.

Proceeds of guns sold amounted to $181.75. These weapons were seized in hands of foreigners.

The total of hunters' licenses issued to residents of the state was 305,005 and of non-resident licenses, 560.

Total expenditures of the commission for the year ending November 30th last were $154,038.75, of which $23,000 was for purchase of game, which was distributed.

AGE LIMIT FORTY YEARS

Chief Clerk Bain of the local exemption board informs us that the time for recruiting for the motor-mechanics regiment to join Pershing in France has been extended but that the age limit remains at 40 years.

HOT TEA BREAKS A COLD—TRY THIS

Get a small package of Hamburg Breast Tea at any pharmacy. Take a tablespoonful of this hamburg tea, put a cup of boiling water upon it, pour through a sieve and drink a teacupful at any time. It is the most effective way to break a cold and cure grip as it opens the pores, relieving congestion. Also loosens the bowels, thus breaking a cold at once.

It is inexpensive and entirely vegetable therefore harmless.

FINANCIAL REPORT OF COUNTY FAIR AN ENCOURAGEMENT TO ALL INTERESTED IN FARMERS

STATEMENT OF CLEARFIELD COUNTY FAIR
Held at Clearfield, Pa., Sept. 18, 19, 20, and 21, 1917.

RECEIPTS

Entrance Gates	$5379.52	
Grand Stand	369.25	
Concessions	1101.55	
Entrance fees	19.50	
Program Ads.	50.00	
Premium List Ads	412.00	
Philadelpha Wool & Textile Assn.	8.00	
Articles sold	5.50	
Miscellaneous	5.55	$7351.32

	Administration		
(a)	Pay of Officers and Committees	188.00	
(b)	Manager, Secretary, ~~Salary & Expense~~	397.52	
(c)	Supt. Shows and Concessions	42.85	
(d)	Stenographic and Clerical work	101.22	729.59
	Soliciting and collecting for ads in Prem. List		41.20
	Telegrams and Telephone		5.22
	Labor		77.00
	Police		196.00
	Ticket and Gate Men		106.50
	Expressage and Freight		20.47
	Taxes and Insurance		12.72
	Postage		53.30
	Hay, Straw & Oats		22.34
	50 Poultry Coops, Including Freight		[illegible]
	Miscellaneous supplies as follows:		
	Tickets, etc. B. F. H.	35.10	
	Tickets, etc. Raftsmans' Journal	8.50	
	Envelopes, etc. Spirit	6.50	
	Tub to water sheep	1.40	
	Entry blanks etc. Clearfield Republican	14.50	
	Changing dates on Stationery, Kurtz	2.75	
	Brooms, Jars, etc., Boyce	6.70	
	Screen wire for fruits in building	6.94	
	Lumber, etc.	104.83	
	Large cards, and Gasoline, Kurtz	5.55	
	Premium Lists and Envelopes	151.20	
	Filing cases, ink, etc.	2.45	
	Supplies for otor Cycle races	1.80	
	Muslin for Auto Shed, etc.	49.22	
	Premium ribbons and officers' badges	14.34	
	Daily programs, Progress	37.50	
	Rope for hanging street banner	.80	445.10
	Electric Wiring		98.05
	Electric Light		43.08
	Judges' Expenses		5.05
	Damages		2.00
	Park rental to March 16, 1918		850.00
	Races and Attractions		
(a)	Motor Cycle Races	235.85	
(b)	Music	273.40	
(c)	Fireworks	300.00	
(d)	Baseball	225.00	
(e)	Horse Racing	91.97	
(f)	Aeroplane	750.00	1876.22
	Advertising		
(a)	Newspapers	235.55	
(b)	Picture Hangers	27.81	
(c)	Window Cards	19.50	
(d)	Auto Banners	24.00	
(e)	Street Banners	14.85	
(f)	Talker cards	14.00	
(g)	Flyers, etc.	15.00	
(h)	Auto trips	45.50	396.21
	Premiums Paid		1000.04
			$6142.27
	Balance		1209.05
			$7351.32

J. MITCHELL, JR. H. L. WRIGLEY
Auditing Committee of Fair Account

NEWSPAPER ARCHIVE®
NEWSPAPER ARCHIVE®